



Siggi Group migliora la qualità del tempo dedicato al lavoro proponendo un abbigliamento professionale che garantisca: idoneità all'uso, durata nel tempo, comfort, sicurezza, stile. Una creatività tutta italiana per vestire la voglia di fare!

Acquistando le t-shirt "We work hard for your hard work" aiuti i bambini della missione MammaMia in Perù.

*Siggi Group improves the quality of the time that we spend at our job, offering workwear garments that ensure wearing ease, durability, comfort, safety, style. An all-Italian creativity that dresses up who works every day with enthusiasm!*

*By buying the t-shirts "We work hard for your hard work", you help children of The mission MammaMia in Perù.*



*Il sistema di Gestione Integrato di Siggi Group è conforme ai requisiti della norma UNI EN ISO 9001, ISO 14001, ISO 45001 e SA 8000.*



---

TESTIMONIAL p.4

---

TV E WEB p.5

---

TESSUTI *fabrics* p.6

---

SIMBOLI e TAGLIE *symbols and sizes* p.8

---

SIGGI HORECA p.12

---

MASTERCHEF p.14

---

CHEF p.22

---

RECEPTION e SALA *hall and attendants* p.106

---

GREMBIULI *aprons* p.136

---

MAGLIERIA E UNDERWEAR *t-shirt, polos and underwear* p.178

---

CASACCHE e CAMICI *tunics and coats* p.186

---

SIGGI BEAUTY p.232

---

SIGGI DR.BLUE p.264

---

STEP ONE p.314

---

MASCHERINE *masks* p.330

---

RIEPILOGO *recap* p.336

---

# La parola ai nostri testimonials.

## Our testimonials opinion:

Lorenzo Cogo, chef stellato che, con Siggì, realizza dei prodotti esclusivi e innovativi. **“Ho scelto Siggì per il livello qualitativo e soprattutto perché è un partner con il quale ho potuto sviluppare nuovi prodotti, pensati e progettati insieme, partendo dalle necessità concrete di chi lavora in cucina. Penso che i risultati migliori possano arrivare da una collaborazione che non sia solo professionale ma che diventi condivisione di competenze e realizzazione di idee.”**

*Lorenzo Cogo, the younger Michelin awarded Chef; with Siggì he realized some exclusive and innovative garments. “I chose Siggì for their quality level and especially because I could develop with them new products and projects. We designed together innovative garments for Chefs. Best results come from partnerships that share ideas and skills to achieve them.”*



Leonardo di Carlo, pioniere della Pasticceria Scientifica e vincitore del Campionato del Mondo nel 2004 e della Coppa Europa nel 2002. E' fondatore di “ PASTRY CONCEPT® ”, un laboratorio di ricerca e sviluppo con un' aula corsi tecnologicamente avanzata. **“Indossare una giacca SIGGI è sinonimo di serietà e di orgoglio. Qualità nel prodotto e professionalità sono i tratti che più hanno determinato la ns. scelta. Come formatore e divulgatore dell'arte Pasticcera Italiana, sono orgoglioso di indossare un marchio Italiano, quale SIGGI!”**

*Leonardo Di Carlo, the Scientific Pastry pioneer, World Champion in 2004 and winner of the European Cup in 2002. He is the founder of “Pastry Concept” a research & development laboratory with high technology classrooms. “Wearing a Siggì jacket means reliability and pride. Product quality and professionalism are the distinguishing features that guided our choice. As teacher and propagator of Italian Pastry Art, I’m proud to wear, an Italian brand as Siggì!”*



Via G. Lazzarin 68/C - Conegliano (TV) [www.pastryconcept.com](http://www.pastryconcept.com)



Luigi Biasetto, Maitre Pâtissier Chocolatier Confiseur Glacier e Campione del Mondo di Pasticceria. Un Testimonial d'eccezione per Siggì che condivide con il Maestro Biasetto i valori di professionalità, qualità e passione per il proprio lavoro! **“Ho scelto Siggì perché è fondamentale per me anche nella divisa avere la massima qualità. Con SIGGI ho trovato il partner ideale per poter dare il massimo, mi devo sentire libero nei movimenti in una divisa che mi faccia stare a mio agio, con Siggì ho trovato tutto questo.”**

*Luigi Biasetto, Maitre Pâtissier Chocolatier Confiseur Glacier and World Champion at the Coupe du Monde de la Pâtisserie. An eminent testimonial for Siggì Group, that shares with him the values of professionalism, quality and passion for their work. “I chose Siggì because quality it's very important to me also about my uniform. Details make the difference, I found in Siggì the perfect partner, able to do my best I need to feel free to move, wearing an uniform that make me feel at ease, that's what I found in Siggì.”*



Via Facciolati, 12 - PADOVA [www.pasticceriabiasetto.it](http://www.pasticceriabiasetto.it)



Rubina Rovini - Chef determinata e talentuosa, dopo MasterChef Italia da seguito alla sua crescita professionale. Si sa - in cucina è importante la qualità della materia prima, ma anche quella dell'abbigliamento scelto! Parola di Rubina Rovini. **“Ho conosciuto Siggì durante il mio percorso a MasterChef Italia e me ne sono subito innamorata. Utilizzano ottimi tessuti e un metodo di lavoro sartoriale. Con i tanti modelli a disposizione e il personale giovane e dinamico riesco sempre ad essere curata e glamour, pur indossando abbigliamento da lavoro!”**

*Rubina Rovini - determined and talented chef, after MasterChef Italia has been proceeding with her professional growth. As you know, in the kitchen the quality of the ingredients is important, but so is that of the selected clothing! Word of Rubina Rovini. “I met Siggì during my attendance in MasterChef Italia and I fell in love with it at once. They employ excellent fabrics with a tailoring working method. With so many styles at your disposal and the young and dynamic staff, I can always be glamorous and smart, even wearing workwear!”*



[www.rubinarovini.com](http://www.rubinarovini.com)



## SIGGI in TV *Siggì on TV*



Il talent show culinario più popolare e amato, continua a registrare un successo televisivo senza precedenti e consolida la collaborazione con Siggì Group, partner esclusivo per l'abbigliamento degli aspiranti chef protagonisti di avvincenti sfide ai fornelli.

*The most popular cooking show, keep growing with unheard of success and confirms its partnership with Siggì Group, exclusive supplier for the clothing of aspiring chefs, protagonists of engaging kitchen challenges.*

## SIGGI online



Il sito di Siggì è tutto da esplorare! [WWW.SIGGIGROUP.IT](http://WWW.SIGGIGROUP.IT)

La Homepage, chiara e semplice illustra l'intera proposta Siggì.

Cerchi un articolo in particolare? **Il sito contiene tutti gli articoli!**

Li puoi filtrare per collezione, per colore, per tipologia, per ambiente di lavoro.

Tutto il mondo Siggì è a portata di click!

*Explore the website of Siggì! [WWW.SIGGIGROUP.IT](http://WWW.SIGGIGROUP.IT)*

*The Homepage is clear and simple and it shows the entire Siggì's proposal.*

*Are you looking for a specific item? **In our website you can find every model!***

*You can filter them by collection, color and type of job. Siggì's world is just a click!*



# Profilo tecnico dei tessuti

## Fabrics technical sheets



**Modal:** è una fibra naturale prodotta a partire dalla polpa di legno degli alberi. Ne risulta un tessuto molto morbido al tatto anche dopo diversi lavaggi, resistente allo sbiadimento dei colori e al restringimento. L'elevato comfort inoltre lo rende adatto non solo al periodo estivo ma anche a quello invernale in quanto lascia la pelle fresca durante l'estate e mantiene il caldo durante l'inverno.

*Modal: MODAL is a natural fiber obtained from the wood pulp of the trees. The result is a very soft fabric, even after several washings, withstanding color fading and shrinkage.*

*The high comfort level make it suitable both for summer and winter, as it maintain fresh skin in hot conditions and warm skin in winter.*

**Cotone:** il cotone selezionato per i prodotti Siggì Horeca si adatta perfettamente alle esigenze di chi lavora in questo settore, è infatti resistente e compatto e allo stesso tempo comodo e versatile, non modifica le sue caratteristiche anche dopo numerosi lavaggi.

*Cotton: the cotton selected for Siggì Horeca garments is particularly suitable for people who work in this sector, it's resistant and compact and at the same time comfortable and versatile, it does not change its characteristics even after repeated washings.*

**Cotone elasticizzato:** fresco e leggero dal massimo comfort, garantisce ottima vestibilità ed un effetto 'anti stropiccio'.

*Stretch cotton: fresh and light, maximum comfort and excellent fit with an anti-creasing effect.*

**Cotone popeline:** leggero, irrestringibile, morbido e traspirante per capi sempre gradevoli da indossare.

*Popeline cotton: light, unshrinkable, soft and breathable for clothes always comfortable to wear.*

**Cotone piquet millerighe:** particolarmente morbido e confortevole si caratterizza per la sua tipica lavorazione che dona maggior lucentezza e raffinatezza al capo.

*Piquet cotton micro striped: very soft and comfortable, with its typical manufacture which characterized it, this fabric suits gloss and daintiness to clothes.*

**Raso:** tessuto in policotone di ultima generazione, lucido e confortevole, offre vantaggi nella manutenzione: asciugatura veloce e stiro facile.

*Satin: poly cotton fabric of last generation, glossy and comfortable, it offers advantages in maintenance: quick drying and easy ironing.*

**Poliestere viscosa:** mano morbida, raffinatezza ed eleganza per i materiali selezionati per i completi uomo/donna receptionist.

*Poly viscose: soft, refined and elegant for selected receptionist clothes fabric.*

**Poliestere cotone:** Siggì si distingue da sempre per capi professionali confezionati con questo tessuto: leggero e confortevole, resistente e pratico nella manutenzione (non stiro).

*Poly cotton: Siggì always distinguishes for professional clothes made with this kind of fabric: light and comfortable, resistant and practical in maintenance (no ironing).*

**Poliestere:** resistente e antimacchia è particolarmente adatto a chi è a contatto con alimenti o liquidi rischiando di sporcarsi o bagnarsi (personale di Sala o Bar).

*Polyester Strong and stain resistant fabric, perfect when working with colored or liquid substances. Easy maintenance, easy care, easy ironing.*

**Felpa:** tessuto per moderni completi in felpa adatti a chi lavora in ambienti più freschi e svolge attività dinamiche. Il tessuto utilizzato è morbido ed elasticizzato, rende comodi i movimenti e garantisce un'ottima vestibilità in tutte le taglie.

*Sweater: fabric for modern sweater suitable for those who work in colder environments and performs dynamic activities. The fabric is soft and elastic, grants comfortable movements and guarantees an optimal fit in all sizes.*

**Jersey:** Per capi giovani, pratici e versatili, un tessuto fresco in viscosa ed elastan dall'ottima vestibilità e dalla facile manutenzione.

*Jersey: For young, practical and versatile clothes, a fresh tissue in viscose and elastane by the excellent fit and easy maintenance.*

# Prodotti certificati STANDARD 100 by OEKO-TEX®

## Certificated products STANDARD 100 by OEKO TEX®



Dal 2021 la certificazione STANDARD 100 by OEKO-TEX® è stata riconosciuta sugli articoli Siggì Horeca, Siggì Dr.Blue e Siggì Beauty.

*Since 2021 the certification STANDARD 100 by OEKO-TEX® has been recognized on Siggì Horeca, Siggì Dr.Blue and Siggì Beauty models.*



Lo STANDARD 100 by OEKO-TEX® è un sistema di controllo e certificazione uniforme in tutto il mondo per materie prime, semilavorati e **prodotti finiti tessili** in tutte le fasi di lavorazione, con lo scopo di certificare l'assenza di sostanze nocive per l'uomo e per l'ambiente. I controlli comprendono verifiche sulle sostanze vietate e il cui uso è regolamentato per legge, sulle sostanze chimiche nocive e sulla conformità ai parametri per la salvaguardia della salute.

*The STANDARD 100 by OEKO-TEX® is a worldwide uniform control and certification on raw materials, semi-finished and **finished textile products** at all stages of processing, with the aim of certifying the absence of harmful substances for human being and the environment. Controls include checks on substances that are banned and whose use is regulated by law, on harmful chemicals and on the compliance with health protection parameters.*



## Sicurezza prima di tutto Safety first of all

I capi Siggì certificati STANDARD 100 by OEKO-TEX® sono stati scrupolosamente analizzati per valutare l'innocuità per la salute della persona, garantendo un'elevata sicurezza del prodotto nella sua globalità: tutti i componenti (non solo il materiale esterno, ma anche filati, imbottiture, stampe e accessori non tessili come bottoni, zip, borchie) devono infatti rispondere ai criteri richiesti. **Un prodotto con etichetta STANDARD 100 by OEKO-TEX® equivale quindi ad un prodotto più sicuro per la nostra salute.**

*Siggì garments certificated STANDARD 100 by OEKO-TEX® have been scrupulously analyzed to assess their harmlessness to the person, ensuring high safety of the product in its whole: all components (not just the external material, but also yarns, padding, prints and non-textile accessories such as buttons, zippers, studs) must, in fact, meet the required criteria. **A product with the STANDARD 100 by OEKO-TEX® label is therefore equivalent to a safer product for our health.***

# I nostri simboli

## Our symbols

### LEGENDA *icons*

 TESSUTO ELASTICIZZATO <i>Stretch fabric</i>	 PRODOTTO BREVETTATO <i>Patented product</i>	 TECNOLOGIA MULTISIZE <i>Multisize technology</i>
 PRODOTTO IN ESAURIMENTO* <i>Running out article*</i>	COORDINATO CON: <i>Coordinated with:</i>  UOMO <i>Man</i>  DONNA <i>Woman</i>	 ABBINAMENTO <i>Matching</i>

\* I prodotti in esaurimento di questo catalogo non prevedono la certificazione STANDARD 100 BY OEKO-TEX®  
\* Running out articles of this catalogue does not have the certification STANDARD 100 BY OEKO-TEX®

 MOVE & BREATH						
Move and breath	Tessuto traspirante <i>Breathable fabric</i>	Asciugatura veloce <i>Quick dry</i>	Tasca porta penne <i>Pen pocket</i>	Curvy approved	Anti batterico <i>Anti bacterial</i>	Antiodore <i>Odor free</i>

### SIMBOLI DI LAVAGGIO *care symbols*

CICLO LAVAGGIO <i>Machine washing</i>						
	normale <i>normal</i>	medio <i>medium</i>	delicato <i>soft</i>	a mano <i>handwash</i>	non lavare con acqua <i>do not wash</i>	
TEMPERATURA ACQUA <i>Water temperature</i>						
STIRATURA <i>Ironing</i>						
	max 110°C	max 150°C	max 200°C	non stirare <i>do not iron</i>		
CANDEGGIO <i>Bleach</i>						
	qualunque candeggio <i>bleach if needed</i>	no candeggio <i>do not bleach</i>				
LAVAGGIO A SECCO <i>Dry clean</i>						
	lavaggio a secco <i>dry clean</i>	percloroetilene no trielina <i>no tetrachloroethylene</i>	no lavaggio a secco <i>do not dry clean</i>			
ASCIUGATRICE <i>Tumble dry</i>						
	temperatura calda <i>low heat</i>	temperatura medio calda <i>medium heat</i>	temperatura molto calda <i>high heat</i>	no asciugatrice <i>do not tumble dry</i>	asciugatura distesa <i>dry flat</i>	

# Tabella conversione taglie

## Size conversion chart

### UOMO / MAN

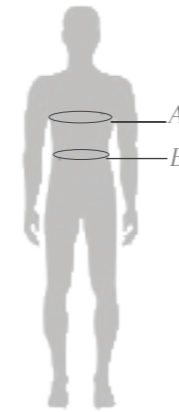

International	XXS	XS	S	M	L	XL	XXL	XXXL
ITALY	36-38	40-42	44-46	48-50	52-54	56-58	60-62	64-66
FRANCE/SPAIN	32-34	36-38	40-42	44-46	48-50	52-54	56-58	60-62
GERMANY	36-38	40-42	44-46	48-50	52-54	56-58	60-62	64-66

---

A - Torace cm	70-78	78-86	86-94	94-102	102-110	110-118	118-129	129-141
B - Vita cm	58-66	66-74	74-82	82-90	90-98	98-106	106-117	117-129

### DONNA / WOMAN

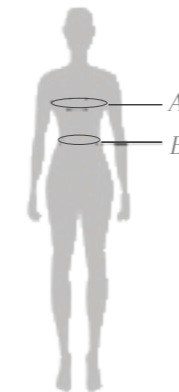

International	XXS	XS	S	M	L	XL	XXL	XXXL
ITALY	32-34	36-38	40-42	44-46	48-50	52-54	56-58	60-62
FRANCE/SPAIN	28-30	32-34	36-38	40-42	44-46	48-50	52-54	56-58
GERMANY	28-30	32-34	36-38	40-42	44-46	48-50	52-54	56-58

---

A - Torace cm	68-74	74-82	82-90	90-98	98-107	107-119	119-131	131-143
B - Vita cm	50-58	58-66	66-74	74-82	82-91	91-103	103-115	115-127

CAMICIE SHIRT	XS	S	M	L	XL	XXL
	36	38	39-40	41-42	43-44	45-46

**Manutenzione dei prodotti Siggì Group:**  
per la manutenzione del prodotto attenersi ai simboli dell'etichetta. La tabella taglie riporta misure indicative; si consiglia laddove possibile una verifica a capo indossato.

**Siggì Group clothes maintenance:**  
follow label symbols for garments maintenance. The size chart lists the approximate sizes; when possible we suggest to try the garment on, to check the size.

# iconika: l'etichetta che re-inventa il labeling

*iconika: the new reinvented label*



powered by



iconika è l'etichetta a **lettura facilitata** ideata in Italia e prodotta in Europa (UE), unica e innovativa, tanto da essere un **prodotto protetto da brevetto industriale**.

Le istruzioni per il trattamento dei capi ora possono diventare piacevoli da vedere, efficaci nella lettura, intuitive, giocose, durevoli e come **reale valore aggiunto leggibili al tatto**, per soggetti non vedenti, ipovedenti, temporanei o permanenti.

**È uno strumento efficace che permette a qualsiasi azienda di rendere etico il proprio prodotto.**

*iconika is the easy-to-read label designed in Italy, made in Europe, is so unique and innovative that it has been covered by an industrial patent.*

*Handling instructions can now become pleasant to see, effective in reading, intuitive, playful, durable and a real add on tactile reading friendly item, for temporarily or permanently blind and/or visually impaired.*

*It is an incisive tool to convey to any product an ethic value.*

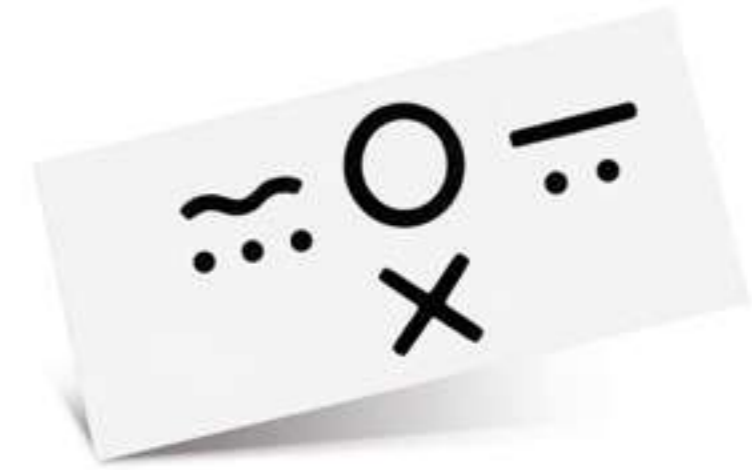

~  
LAVAGGIO / WASHING

○  
ASCIUGATURA / TUMBLE DRYER

—  
STIRATURA / IRONING

● ● ●  
90°

● ●  
60°

●  
30°

QUALITÀ DELLA CURA / QUALITY OF CARE

✕  
NEGAZIONE / NEGATIVE

Non compatibile con i comuni elettrodomestici  
Not compatible with common home appliances



www.iconikalab.com



---

SIGGI HORECA

---

Veste  
l'ospitalità.

*Clothes  
hospitality.*



SIGGI HORECA

 **MasterChef**  
ITALIA



grembiuli  
*aprons*



accessori  
*accessories*



giacca chef  
*chef jacket*



pantaloni  
*trousers*

Siggi Group, firma la Collezione MasterChef Italia, l'unica e originale dedicata a tutti gli appassionati di cucina e del più popolare talent show culinario.

*Siggi Group, signs the exclusive MasterChef Collection, the only original, dedicated to the lovers of cooking and of the most popular cooking show.*

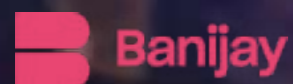

© 2021 Shine TV Limited. MasterChef and the MasterChef logo are registered trademarks of Shine TV Limited and its affiliates. Licensed by Endemol Shine IP B.V. All Rights Reserved.

1

**OEKO-TEX®**  
CONFIDENCE IN TEXTILES  
**STANDARD 100**  
21CX00066 CENTROCOT  
Testato per sostanze nocive.  
www.oeko-tex.com/standard100



NEW COLOR



**1 GREMBIULE MASTERCHEF**

**MASTERCHEF APRON**  
**ART.26PZO492**

Tessuto / Fabric  
35% Cotone / Cotton  
65% Poliestere / Polyester  
190 gr/m<sup>2</sup>

Taglie / Sizes  
Unica / One size  
(h. 85,5)

Colori / Colours

Bianco / White **0001**

Giallo / Yellow **0031**

Rosso / Red **2000**

Bluette / Light blue **4065**

Grigio / Grey **8054**

Nero / Black **8000**



NEW COLOR







1



4



**1 PANTALONI MASTERCHEF**

**MASTERCHEF TROUSERS**  
ART.26PA0955



Tessuto / Fabric  
35% Cotone / Cotton  
65% Poliestere / Polyester  
190 gr/m<sup>2</sup>

Taglie / Sizes  
XS - 3XL

Colori / Colours  
Bianco / White **0001**

Nero / Black **8000**



**2 CAPPELLO MASTERCHEF**

**MASTERCHEF HAT**  
ART.26BE0160



Tessuto / Fabric  
35% Cotone / Cotton  
65% Poliestere / Polyester  
130 gr/m<sup>2</sup>

Taglie / Sizes  
Unica / One size

Colori / Colours  
Bianco / White **0001**



3

**3 GIACCA MASTERCHEF**

**MASTERCHEF JACKET**  
ART.26GA0197

Tessuto / Fabric  
100% Cotone / Cotton  
190 gr/m<sup>2</sup>

Taglie / Sizes  
XS - 3XL

Colori / Colours  
Bianco / White **0001**



**Ampia gamma taglie**  
Wide sizes range

**4 FAZZOLETTO MASTERCHEF**

**MASTERCHEF HANDKERCHIEF**  
ART.26SE0212



Tessuto / Fabric  
35% Cotone / Cotton  
65% Poliestere / Polyester  
130 gr/m<sup>2</sup>

Taglie / Sizes  
Unica / One size

Colori / Colours  
Bianco / White **0001**



**Confezione da 5 pezzi**  
Packaging 5 pcs

1



**1 GREMBIULE MASTERCHEF**

**MASTERCHEF APRON**

**ART.26PZ0363**



Tessuto / Fabric

35% Cotone / Cotton  
65% Poliestere / Polyester  
195 gr/m<sup>2</sup>

Taglie / Sizes

Unica / One size  
(h. 84,5)

Colori / Colours **9573** 



2



**2 GUANTONE MASTERCHEF**

**MASTERCHEF OVEN MIT**

**ART.26GN0002**



Tessuto / Fabric

35% Cotone / Cotton  
65% Poliestere / Polyester  
195 gr/m<sup>2</sup>

Taglie / Sizes

Unica / One size

Colori / Colours **9573** 



3



**3 TOVAGLIETTA MASTERCHEF**

**MASTERCHEF PLACEMAT**

**ART.26T00039**



Tessuto / Fabric

35% Cotone / Cotton  
65% Poliestere / Polyester  
195 gr/m<sup>2</sup>

Taglie / Sizes

Unica / One size

Colori / Colours **9573** 





giacca chef  
*chef jacket*

**P.24**



grembiuli  
*aprons*

**P.78**



pantaloni  
*trousers*

**P.90**



accessori  
*accessories*

**P.98**



1

OEKO-TEX®  
CONFIDENCE IN TEXTILES  
STANDARD 100  
21CX0066 CENTROCOT  
Testato per sostanze nocive.  
www.oeko-tex.com/standard100



NEW COLOR



NEW COLOR



3 SIZES IN 1



NEW COLOR



Guarda il video  
dei pantaloni Trinity  
Watch the Trinity video

2



1 PANTALONI TRINITY  
ART.28PA1114

PANTALONI CHEF / CHEF TROUSERS

Tessuto / Fabric  
98% Cotone / Cotton  
2% Elastan  
245 gr/m<sup>2</sup>

Taglie / Sizes  
I° 42-44-46 II° 48-50-52  
III° 54-56-58

Colori / Colours  
Pied de poule - Rosso / Red 8500



NEW COLOR Pied de poule - Bluette / Light blue 9643 Su ordinazione On demand

NEW COLOR Pied de poule - Nero / Black 9642 Su ordinazione On demand

NEW COLOR Pied de poule - Giallo / Yellow 9644 Su ordinazione On demand

▶ Tecnologia multisize  
brevettata: 3 taglie in una  
Multisize patented technology:  
3 sizes in one



▶ Tessuto elasticizzato  
Stretch fabric

▶ Sui fianchi scorrono le zip che  
permettono di regolare la misura  
in vita, sui fianchi e gambe

Two zippers on sides to adjust  
waist, hips and leg sizes

▶ Sul davanti la misura si regola grazie  
alle zip poste sopra alle tasche

On the front the size is adjustable thanks  
to the zipper above the pocket.

▶ Sul retro due alamari regolabili in vita  
in tre posizioni con bottone a pressione

On the rear two frogging closures  
adjustable with snap buttons.



2 GIACCA TRINITY  
ART.28GA0243

GIACCA CHEF / CHEF JACKET

Tessuto / Fabric  
63% Cotone / Cotton  
35% Poliestere / Polyester  
2% Elastan  
230 gr/m<sup>2</sup>

Taglie / Sizes  
I° 42-44-46 II° 48-50-52  
III° 54-56-58

Colori / Colours  
Bianco / White 0001



▶ Tecnologia multisize  
brevettata: 3 taglie in una  
Multisize patented technology:  
3 sizes in one



▶ Tessuto elasticizzato  
Stretch fabric

▶ Zip multicursore sul fronte,  
sul retro e sui fianchi per consentire  
massima adattabilità e traspirazione

Multi-slider zippers in front, back and sides  
for best wearability and transpiration



1

OEKO-TEX®  
CONFIDENCE IN TEXTILES  
STANDARD 100  
21CX00066 CENTROCOT  
Testato per sostanze nocive.  
www.oeko-tex.com/standard100



BEATRICE  
ART. 28GC0005  
GIACCA CHEF / CHEF JACKET  
P. 67

1 DANTE  
ART. 28GC0002  
GIACCA CHEF / CHEF JACKET

NEW



Tessuto / Fabric  
55% Cotone / Cotton  
42% Poliestere / Polyester  
3% Elastan  
160 gr/m<sup>2</sup>



Taglie / Sizes  
XS - 3XL

Colori / Colours  
Bianco / White 0001



Sabbia / Sand 7025



Grigio / Grey 8057



Nero / Black 8000



Chiusura diagonale con bottoni a pressione

*Diagonal snap buttons closure*

Ricamo su polso sinistro

*Embroidery on the left cuff*

Taschino portapenne su manica sinistra

*Pen holder pocket on left shoulder*



*C'è POESIA nei nostri capi*

*Our garments are full of POETRY*

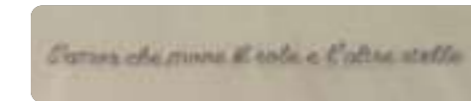

Omaggio al Divin Poeta per i 700 anni dalla sua morte  
*Tribute to the Divine Poet, 700 years after his death*

Troverai su questo abito parole che hanno attraversato i secoli e giun-gono a noi ancora intense e vive come appena uscite dalla penna di Dante

*In this garment you will find words that crossed the centuries, arriving to us full of life and intensity, looking like they just come out of Dante's pen*



1

OEKO-TEX®  
CONFIDENCE IN TEXTILES  
STANDARD 100  
21CX00066 CENTROCOT  
Testato per sostanze nocive.  
www.oeko-tex.com/standard100



1 NATHAN  
ART.28GC0011

NEW



GIACCA CHEF / CHEF JACKET

Tessuto / Fabric

55% Cotone / Cotton  
42% Poliestere / Polyester  
3% Elastan  
160 gr/m<sup>2</sup>

Taglie / Sizes  
XS-3XL

Colori / Colours

Bianco / White 0001

Nero / Black 8000



▲ Chiusura diagonale con bottoni a pressione, fermata all'interno da bottoni e occhielli nascosti

Diagonal snap buttons closure, stopped by hidden buttons and buttonholes on collar

▲ Taschino portapenne su manica sinistra

Pen holder pocket on left shoulder

▲ Apertura su schiena per migliorare il movimento e la traspirabilità

Technical feature on the back for best movement and transpiration

▲ Inserti in tessuto traspirante

Breathable airvents





**1**

**OEKO-TEX®**  
CONFIDENCE IN TEXTILES  
**STANDARD 100**  
21CX00066 CENTROCOT  
Testato per sostanze nocive.  
www.oeko-tex.com/standard100



**1 EROS**  
ART.28GC0004/01

**NEW**

**GIACCA CHEF / CHEF JACKET**

Tessuto / Fabric

55% Cotone / Cotton  
42% Poliestere / Polyester  
3% Elastan  
160 gr/m<sup>2</sup>



Taglie / Sizes

XS-3XL

Colori / Colours

Bianco e rosso / white and red **0789**



Bianco e bluette / white and bluettes **0790**



Bianco e nero / white and black **0721**



**Profili e dettagli a contrasto**

Color contrast piping and details

**Taschino portapenne su manica destra**

Pen holder pocket on right shoulder

**Taschino a filetto a forma diagonale su davanti sinistro**

Diagonal welt pocket on left front



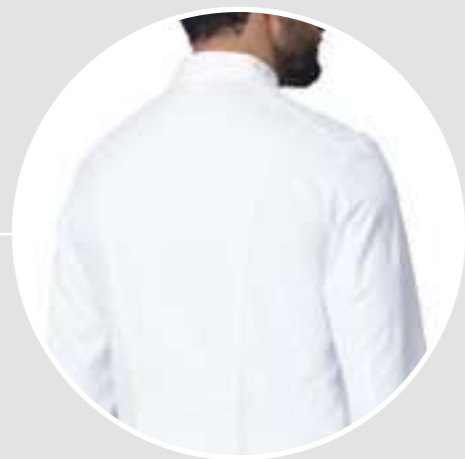

**1**  
**OEKO-TEX®**  
 CONFIDENCE IN TEXTILES  
**STANDARD 100**  
 21CX00066 CENTROCOT  
 Testato per sostanze nocive.  
 www.oeko-tex.com/standard100

**1** **ACHILLE**  
 ART.28GA0290  
 GIACCA CHEF / CHEF JACKET

Tessuto / Fabric  
 100% Cotone / Cotton  
 170 gr/m<sup>2</sup>  
 Taglie / Sizes  
 42 - 60  
 Colori / Colours  
 Bianco / White 0001

- ▶ **Giacca chef top di gamma dal taglio elegante e sagomato**  
*Top chef jacket; smart and shaping style*
- ▶ **Bottoni cuciti e ricoperti in tessuto**  
*Sewed buttons covered with fabric*
- ▶ **Abbottonatura doppio petto rapida**  
*Faster double-breasted closure with ball buttons*
- ▶ **Tessuto doppio ritorto rasatello**  
*Double twist yarn fabric satin weave*
- ▶ **Taschino manica**  
*Shoulder pocket*



**2** **CESARE**  
 ART.28GA0207  
 GIACCA CHEF / CHEF JACKET

Tessuto / Fabric  
 97% Cotone / Cotton  
 3% Elastan  
 215 gr/m<sup>2</sup>  
 Taglie / Sizes  
 42 - 60  
 Colori / Colours  
 Bianco / White 0001



- ▶ **Giacca chef top di gamma dal taglio elegante e sagomato**  
*Top Chef jacket; smart and shaping style*
- ▶ **Bottoni cuciti e ricoperti in tessuto**  
*Sewed buttons covered with fabric*
- ▶ **Tessuto elasticizzato con lavorazione a nido d'ape**  
*Stretch honeycomb fabric*





1

OEKO-TEX®  
CONFIDENCE IN TEXTILES  
**STANDARD 100**  
21CX00066 CENTROCOT  
Testato per sostanze nocive.  
www.oeko-tex.com/standard100

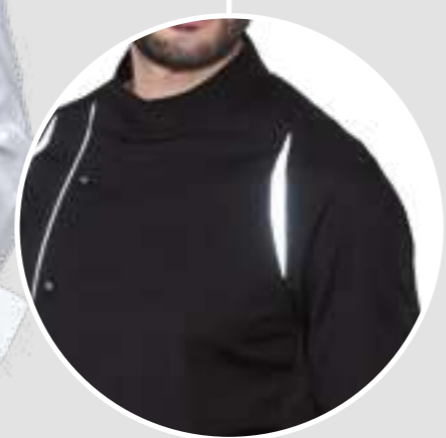

**1 MARLON**  
ART.28GA0286

GIACCA CHEF / CHEF JACKET

Tessuto / Fabric  
55% Cotone / Cotton  
42% Poliestere / Polyester  
3% Elastan  
160 gr/m²

Taglie / Sizes  
XS - 3XL

Colori / Colours  
Bianco / White **0001**

Nero / Black **8000**



▲ **Chiusura con bottoni a pressione**

Snap buttons closure

▲ **Taschino manica**

Shoulder pocket

▲ **Piping reflex**

Reflex piping

▲ **Inserti in tessuto reflex elasticizzato**

Elastic reflex fabric inserts

▲ **Manica raglan**

Raglan sleeves

▲ **Inserti in tessuto traspirante**

Breathable airvents



**ASTRID**  
ART. 28GA0287  
GIACCA CHEF / CHEF JACKET  
P. 69

1

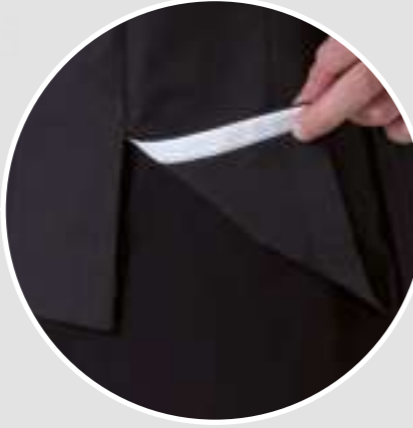

**OEKO-TEX®**  
CONFIDENCE IN TEXTILES  
**STANDARD 100**  
21CX00066 CENTROCOT  
Testato per sostanze nocive.  
www.oeko-tex.com/standard100



2

**OEKO-TEX®**  
CONFIDENCE IN TEXTILES  
**STANDARD 100**  
21CX00066 CENTROCOT  
Testato per sostanze nocive.  
www.oeko-tex.com/standard100

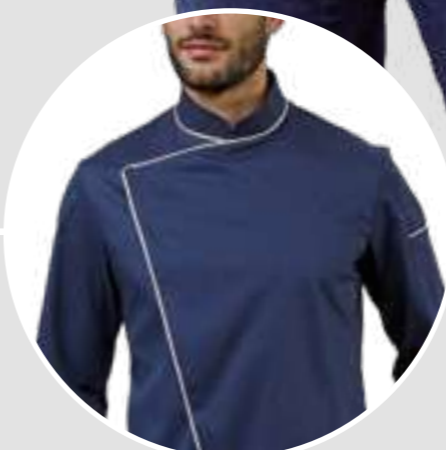

**1 XANDER**  
ART.28GA0283



**GIACCA CHEF / CHEF JACKET**

Tessuto / Fabric

55% Cotone / Cotton  
42% Poliestere / Polyester  
3% Elastan  
160 gr/m<sup>2</sup>

Taglie / Sizes  
XS - 3XL

Colori / Colours

Bianco e nero / White and black **0001**

Nero e bianco / Black and white **8000**



▲ **Chiusura con bottoni a pressione**

Snap buttons closure

▲ **Manica avvolgibile con taschino**

Foldable sleeves with pocket

▲ **Spacchi laterali con interno a contrasto**

Lateral slits with internal contrast fabric

▲ **Inserti in tessuto traspirante**

Breathable airvents



**2 ALAN**  
ART.28GA0250



**GIACCA CHEF / CHEF JACKET**

Tessuto / Fabric

55% Cotone / Cotton  
42% Poliestere / Polyester  
3% Elastan  
160 gr/m<sup>2</sup>

Taglie / Sizes  
XS - 3XL

Colori / Colours

Bianco e ottanio / White and teal green **0001**

Blu e sabbia / Blue and sand **4077**



▲ **Chiusura diagonale con bottoni a pressione nascosti**

Diagonal closure with snap buttons

▲ **Taschino manica**

Shoulder pocket



**CLAIRE**  
ART. 28GA0248  
GIACCA CHEF / CHEF JACKET  
P.75



1

OEKO-TEX®  
CONFIDENCE IN TEXTILES  
**STANDARD 100**  
21CX00066 CENTROCOT  
Testato per sostanze nocive.  
www.oeko-tex.com/standard100



MOVE & BREATH



1 **FLOYD**  
ART.28GA0251  
GIACCA CHEF / CHEF JACKET

MOVE & BREATH

Tessuto / Fabric  
55% Cotone / Cotton  
42% Poliestere / Polyester  
3% Elastan  
160 gr/m<sup>2</sup>

Taglie / Sizes  
XS - 3XL

Colori / Colours

Bianco e blu / White and blue 0001

Blu e sabbia / Blue and sand 4077

Grigio e bianco / Grey and white 8057



▶ **Doppiopetto con bottoni a funghetto**

Double-breasted jacket with interchangeable ball buttons

▶ **Bottone rosso a contrasto e bottone sostitutivo in dotazione**

Red button for color contrast; button supplied for replacement

▶ **Apertura sulla schiena con tessuto sovrapposto per migliorare il movimento e la traspirabilità**

Technical feature: fabric overlay on the back for best movement and transpiration



👤 **DALILA**  
ART. 28GA0249  
GIACCA CHEF / CHEF JACKET  
P. 73

↑ **JACK**  
ART. 28BE0008/00-0757  
BERRETTO CHEF / CHEF HAT  
P. 99

1

OEKO-TEX®  
CONFIDENCE IN TEXTILES  
**STANDARD 100**  
21CX00066 CENTROCOT  
Testato per sostanze nocive.  
www.oeko-tex.com/standard100

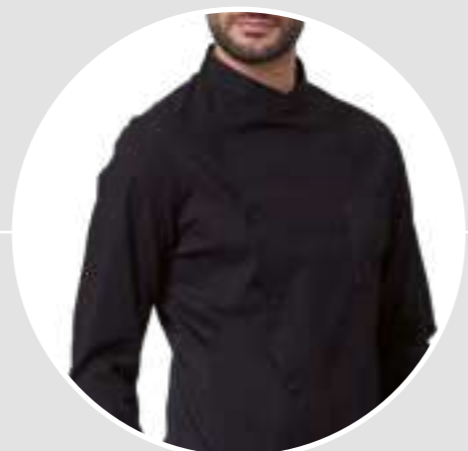

2



**1 RICHARD**  
ART.28GA0284



**GIACCA CHEF / CHEF JACKET**

Tessuto / Fabric

55% Cotone / Cotton  
42% Poliestere / Polyester  
3% Elastan  
160 gr/m<sup>2</sup>

Taglie / Sizes

XS - 3XL

Colori / Colours

Bianco / White **0001**

Nero / Black **8000**



▲ **Chiusura con bottoni a pressione**

*Snap buttons closure*

▲ **Taschino davanti sinistro con portapenne**

*Small pen pocket on the front left*

▲ **Tagli sagomati**

*Shaped cuts*

▲ **Insero traspirante sul retro del colletto**

*Breathable airvent on collar*

▲ **Inseri in tessuto traspirante**

*Breathable airvents*

▲ **Taschino portapenne**

*Pen holder pocket*



**2 LANNY**  
ART.28GA0254

**GIACCA CHEF / CHEF JACKET**

Tessuto / Fabric

63% Cotone / Cotton  
35% Poliestere / Polyester  
2% Elastan  
230 gr/m<sup>2</sup>

Taglie / Sizes

XS - 3XL

Colori / Colours

Bianco / White **0001**



▲ **Giacca chef top di gamma con chiusura doppiopetto con bottoni a funghetto; bottoni a scomparsa nella parte inferiore**

*Top level double breasted jacket with ball buttons and hidden buttons on the lower part*

▲ **Tessuto elasticizzato, linea slim**

*Stretch fabric, slim fit*





1



2



 **JOSH**  
ART. 28PA0879  
PANTALONI / TROUSERS  
P. 93

**1 BEN**  
ART.28GA0252  
GIACCA CHEF / CHEF JACKET

Tessuto / Fabric  
57% Modal  
37% Poliestere / Polyester  
6% Elastan  
160 gr/m<sup>2</sup>

Taglie / Sizes  
XS - 3XL

Colori / Colours  
Bianco e grigio / White and grey 0765

Bianco e ottanio / White and teal green 0764

▲ **Chiusura monopetto con bottoni a pressione**  
Snap buttons



**2 KIRK**  
ART.28GA0253  
GIACCA CHEF / CHEF JACKET

Tessuto / Fabric  
55% Cotone / Cotton  
42% Poliestere / Polyester  
3% Elastan  
160 gr/m<sup>2</sup>

Taglie / Sizes  
XS - 3XL

Colori / Colours  
Bianco / White 0001

▲ **Chiusura diagonale con zip**  
Diagonal zip closure

▲ **Inserti traspiranti sottomanica**  
Underarm breathable air vents



1

**OEKO-TEX®**  
CONFIDENCE IN TEXTILES  
**STANDARD 100**  
21CX0066 CENTROCOT  
Testato per sostanze nocive.  
www.oeko-tex.com/standard100



 ← **AUSTIN**  
ART. 28PA0928  
PANTALONI / TROUSERS  
P. 95

 ↑ **JOSH**  
ART. 28PA0879  
PANTALONI / TROUSERS  
P. 93

 → **JOSH**  
ART. 28PA0879  
PANTALONI / TROUSERS  
P. 93

**1 VICTOR**  
ART.28GA0218  
GIACCA CHEF / CHEF JACKET



Tessuto / Fabric

55% Cotone / Cotton  
42% Poliestere / Polyester  
3% Elastan  
160 gr/m<sup>2</sup>

Taglie / Sizes

XS - 3XL

Colori / Colours

Bianco e tortora / White and grey **0737**

Bianco e tabacco / White and tobacco **0758**

Bianco e nero / White and black **0721**



▲ **Chiusura con bottoni a pressione**  
Snap buttons closure

▲ **Tessuto elasticizzato, massimo comfort**  
Stretch fabric for best comfort

▲ **Profili colorati a contrasto**  
Color contrast piping

▲ **Taschino manica**  
Shoulder pocket





1

**OEKO-TEX®**  
CONFIDENCE IN TEXTILES  
**STANDARD 100**  
21CX00066 CENTROCOT  
Testato per sostanze nocive.  
www.oeko-tex.com/standard100



**1 GABRIEL**  
**ART.28GA0209**  
**GIACCA CHEF / CHEF JACKET**



Tessuto / Fabric  
55% Cotone / Cotton  
42% Poliestere / Polyester  
3% Elastan  
160 gr/m<sup>2</sup>

Taglie / Sizes  
XS - 3XL

Colori / Colours  
Bianco / White **0001**

Sabbia / Sand **7025**

Tabacco / Tobacco **7061**



▶ **Tessuto elasticizzato, massimo comfort**  
Stretch fabric for best comfort

▶ **Taschino manica**  
Shoulder pocket



1

OEKO-TEX®  
CONFIDENCE IN TEXTILES  
**STANDARD 100**  
21CX00066 CENTROCOT  
Testato per sostanze nocive.  
www.oeko-tex.com/standard100



MOVE & BREATH



1 **SEBASTIAN**  
ART.28GA0208

GIACCA CHEF / CHEF JACKET



Tessuto / Fabric



100% Microfibra poliestere / Polyester microfiber  
130 gr/m<sup>2</sup>



Taglie / Sizes

XS - 3XL



Colori / Colours

Bianco / White 0001



Nero / Black 8000



▲ **Tessuto in microfibra, massimo comfort**

Microfiber fabric for best comfort

▲ **Chiusura con zip coperta**

Covered zip closure

▲ **Taschino manica**

Shoulder pocket

▲ **Soffietti sulla schiena per massima traspirazione**

Breathable air vents on the back shoulder







1

OEKO-TEX®  
CONFIDENCE IN TEXTILES  
**STANDARD 100**  
21CX00066 CENTROCOT

Testato per sostanze nocive.  
www.oeko-tex.com/standard100

2

OEKO-TEX®  
CONFIDENCE IN TEXTILES  
**STANDARD 100**  
21CX00066 CENTROCOT

Testato per sostanze nocive.  
www.oeko-tex.com/standard100

**1 ALEX**  
ART.28GA0191  
GIACCA CHEF / CHEF JACKET

Tessuto / Fabric  
100% Cotone drill sanfor / Drill sanfor cotton  
190 gr/m<sup>2</sup>

Taglie / Sizes  
XS - 3XL

Colori / Colours  
Bianco / White 0001

Nero / Black 8000

Manica avvolgibile con taschino  
Foldable sleeves with pocket

Inserti in tessuto traspirante  
Breathable airvents

Soffietto sulla schiena  
Vents on the back



**2 THOMAS**  
ART.28GA0205  
GIACCA CHEF / CHEF JACKET

Tessuto / Fabric  
55% Cotone / Cotton  
42% Poliestere / Polyester  
3% Elastan  
160 gr/m<sup>2</sup>

Taglie / Sizes  
XS - 3XL

Colori / Colours  
Bianco / White 0001

Chiusura coperta con bottoni a pressione  
Covered closure with snap buttons

Inserti sagomati in rete su spalle e schiena per massimo comfort e traspirazione  
Breathable shaped airvents on shoulders and back for best comfort



1

**OEKO-TEX®**  
CONFIDENCE IN TEXTILES  
**STANDARD 100**  
21CX00066 CENTROCOT  
Testato per sostanze nocive.  
www.oeko-tex.com/standard100



2

**OEKO-TEX®**  
CONFIDENCE IN TEXTILES  
**STANDARD 100**  
21CX00066 CENTROCOT  
Testato per sostanze nocive.  
www.oeko-tex.com/standard100



**1 ADAM**  
ART.28GA0206  
GIACCA CHEF / CHEF JACKET



Tessuto / Fabric  
35% Cotone / Cotton  
65% Poliestere / Polyester  
130 gr/m<sup>2</sup>  
Taglie / Sizes  
XS - 3XL  
Colori / Colours  
Bianco / White **0001**   
Nero / Black **8000** 

▲ **Tessuto popeline: massimo comfort e facilità di manutenzione**  
*Popeline fabric: best comfort and easy maintenance*

▲ **Apertura con bottoni a pressione**  
*Closure with snap buttons*



**2 STEWART**  
ART.28GA0176  
GIACCA CHEF / CHEF JACKET



Tessuto / Fabric  
Raso / Satin  
60% Cotone / Cotton  
40% Poliestere / Polyester  
200 gr/m<sup>2</sup>  
Taglie / Sizes  
XS - 3XL  
Colori / Colours  
Bianco / White **0001** 

▲ **Inserti in tessuto traspirante**  
*Breathable airvents*



1

**OEKO-TEX®**  
CONFIDENCE IN TEXTILES  
**STANDARD 100**  
21CX00066 CENTROCOT  
Testato per sostanze nocive.  
www.oeko-tex.com/standard100



2

**OEKO-TEX®**  
CONFIDENCE IN TEXTILES  
**STANDARD 100**  
21CX00066 CENTROCOT  
Testato per sostanze nocive.  
www.oeko-tex.com/standard100



3

**OEKO-TEX®**  
CONFIDENCE IN TEXTILES  
**STANDARD 100**  
21CX00066 CENTROCOT  
Testato per sostanze nocive.  
www.oeko-tex.com/standard100



 **AUSTIN**  
ART. 28PA0928  
PANTALONI / TROUSERS  
P. 95

**ADRIAN**

**1** ART.28GA0193/00  
**GIACCA CHEF / CHEF JACKET**



Tessuto / Fabric

Raso / Satin  
60% Cotone / Cotton  
40% Poliestere / Polyester  
200 gr/m<sup>2</sup>



Taglie / Sizes

XS - 3XL

Colori / Colours

Bianco e tortora / White and dove grey **0001**

**Inserti in tessuto traspirante**

Breathable airvents



**2** ART.28GA0193/01  
**GIACCA CHEF / CHEF JACKET**



Tessuto / Fabric

Raso / Satin  
60% Cotone / Cotton  
40% Poliestere / Polyester  
200 gr/m<sup>2</sup>



Taglie / Sizes

XS - 3XL

Colori / Colours

Bianco e Blu / White and Blue **0739**

**Inserti in tessuto traspirante**

Breathable airvents



**3** **GIACOMO**  
ART.28GA0202  
**GIACCA CHEF / CHEF JACKET**

Tessuto / Fabric

100% Cotone / Cotton  
190 gr/m<sup>2</sup>

Taglie / Sizes

S - 3XL

Colori / Colours

Nero / Black **8000**



1

**OEKO-TEX®**  
CONFIDENCE IN TEXTILES  
**STANDARD 100**  
21CX00066 CENTROCOT  
Testato per sostanze nocive.  
www.oeko-tex.com/standard100



2

**OEKO-TEX®**  
CONFIDENCE IN TEXTILES  
**STANDARD 100**  
21CX00066 CENTROCOT  
Testato per sostanze nocive.  
www.oeko-tex.com/standard100



1

**CARUSO**  
ART.28GA0177  
**GIACCA CHEF / CHEF JACKET**



Tessuto / Fabric



Raso / Satin  
60% Cotone / Cotton  
40% Poliestere / Polyester  
200 gr/m<sup>2</sup>



Taglie / Sizes  
XS - 3XL

Colori / Colours  
Bianco / White 0001



2

**ARTUR**  
ART.28GA0029  
**GIACCA CHEF / CHEF JACKET**

Tessuto / Fabric

100% Cotone drill sanfor / Drill sanfor cotton  
190 gr/m<sup>2</sup>

Taglie / Sizes  
XS - 3XL

Colori / Colours  
Bianco / White 0001



1

**OEKO-TEX®**  
CONFIDENCE IN TEXTILES  
**STANDARD 100**  
21CX00066 CENTROCOT  
Testato per sostanze nocive.  
www.oeko-tex.com/standard100



2

**OEKO-TEX®**  
CONFIDENCE IN TEXTILES  
**STANDARD 100**  
21CX00066 CENTROCOT  
Testato per sostanze nocive.  
www.oeko-tex.com/standard100



**1 MARCO**  
ART.28GA0027/01

**GIACCA CHEF / CHEF JACKET**

Tessuto / Fabric  
100% Cotone drill sanfor / Drill sanfor cotton  
190 gr/m<sup>2</sup>

Taglie / Sizes  
S - 3XL

Colori / Colours  
Bianco / White 0001 

**Profilo nero**  
Black piping



**2 FLAVIO**  
ART.28GA0027/00

**GIACCA CHEF / CHEF JACKET**

Tessuto / Fabric  
100% Cotone drill sanfor / Drill sanfor cotton  
190 gr/m<sup>2</sup>

Taglie / Sizes  
S - 3XL

Colori / Colours  
Bianco / White 0001 

**Profilo bluette**  
Blue piping



1

OEKO-TEX®  
CONFIDENCE IN TEXTILES  
STANDARD 100  
21CX00066 CENTROCOT  
Testato per sostanze nocive.  
www.oeko-tex.com/standard100



1 **FEDRO**  
ART.28GC0006

NEW



**POLO CHEF / CHEF POLO SHIRT**



Tessuto / Fabric



85% Cotone / Cotton  
15% Polipropilene / Polypropylene  
210 gr/m²



PIQUET DOPPIATO / PIQUET DOUBLE  
Interno / Inner: fibra antibatterica / antibacterial fiber  
Esterno / Outer: cotone / cotton



Taglie / Sizes  
XS-3XL



Colori / Colours  
Bianco / White 0001



Nero / Black 8000



▶ **Innovativo design in stile polo realizzato in tessuto piquet**

Brand new design, polo shirt styled made of piquet fabric

▶ **Apertura diagonale con bottoni,**

Diagonal opening with buttons

▶ **Portapenne sul petto sinistro**

Pen pocket on left chest

▶ **Inseriti in tessuto traspirante**

Underarm airvents

▶ **Doppio piquet**

Piquet double



1

OEKO-TEX®  
CONFIDENCE IN TEXTILES  
**STANDARD 100**  
21CX00066 CENTROCOT  
Testato per sostanze nocive.  
www.oeko-tex.com/standard100

MOVE & BREATH



↑ JOSH  
ART. 28PA0879  
PANTALONI / TROUSERS  
P. 93

1 DAVIN  
ART.28GA0255

GIACCA CHEF MANICA CORTA / SHORT SLEEVES CHEF JACKET

Tessuto / Fabric

55% Cotone / Cotton  
42% Poliestere / Polyester  
3% Elastan  
160 gr/m<sup>2</sup>



Taglie / Sizes

XS - 3XL

Colori / Colours

Bianco e blu / White and blue 0001



Blu e sabbia / Blue and sand 4077



Grigio e bianco / Grey and white 8057



▶ **Doppiopetto con bottoni a funghetto**

Double-breasted jacket  
with removable ball buttons

▶ **Bottone rosso a contrasto e  
bottone sostitutivo in dotazione**

Red button for color contrast;  
button supplied for replacement

▶ **Apertura sulla schiena con tessuto  
sovrapposto per migliorare il movimento  
e la traspirabilità**

Technical feature: fabric overlay on the  
back for best movement and transpiration



1

OEKO-TEX®  
CONFIDENCE IN TEXTILES  
**STANDARD 100**  
21CX00066 CENTROCOT  
Testato per sostanze nocive.  
www.oeko-tex.com/standard100



2

OEKO-TEX®  
CONFIDENCE IN TEXTILES  
**STANDARD 100**  
21CX00066 CENTROCOT  
Testato per sostanze nocive.  
www.oeko-tex.com/standard100



1

**NICK**  
ART.28GA0221

GIACCA CHEF MANICA CORTA / SHORT SLEEVES CHEF JACKET

Tessuto / Fabric  
55% Cotone / Cotton  
42% Poliestere / Polyester  
3% Elastan  
160gr/m<sup>2</sup>



Taglie / Sizes  
XS - 3XL

Colori / Colours  
Bianco / White 0001

Nero / Black 8000



▶ **Tessuto elasticizzato, massimo comfort**  
Stretch fabric for best comfort



2

**ANTONIO**  
ART.28GA0030

GIACCA CHEF MANICA CORTA / SHORT SLEEVES CHEF JACKET

Tessuto / Fabric  
100% Cotone drill sanfor / Drill sanfor cotton  
190 gr/m<sup>2</sup>

Taglie / Sizes  
S - 3XL

Colori / Colours  
Bianco / White 0001





1

OEKO-TEX®  
CONFIDENCE IN TEXTILES  
STANDARD 100  
21CX00066 CENTROCOT  
Testato per sostanze nocive.  
www.oeko-tex.com/standard100



CURVY  
APPROVED



1 BEATRICE  
ART.28GC0005

GIACCA CHEF DONNA / WOMAN CHEF JACKET

NEW

Tessuto / Fabric  
55% Cotone / Cotton  
42% Poliestere / Polyester  
3% Elastan  
160 gr/m²



Taglie / Sizes  
XS - 3XL

Colori / Colours  
Bianco / White 0001



Sabbia / Sand 7025



Grigio / Gray 8057



Nero / Black 8000



Chiusura diagonale con bottoni a pressione

Diagonal snap buttons closure

Ricamo su polso sinistro

Embroidery on the left cuff

Taschino portapenne su manica sinistra

Pen holder pocket on left shoulder



C'è POESIA nei nostri capi

Our garments are full of POETRY

parole di Dante, la bellezza d'omaggi



Omaggio al Divin Poeta per i 700 anni dalla sua morte  
Tribute to the Divine Poet, 700 years after his death

Troverai su questo abito parole che hanno attraversato i secoli e giun-gono a noi ancora intense e vive come appena uscite dalla penna di Dante  
In this garment you will find words that crossed the centuries, arriving to us full of life and intensity, looking like they just come out of Dante's pen

DANTE  
ART. 28GC0002  
GIACCA CHEF / CHEF JACKET  
P. 27

1

OEKO-TEX®  
CONFIDENCE IN TEXTILES  
**STANDARD 100**  
21CX00066 CENTROCOT  
Testato per sostanze nocive.  
www.oeko-tex.com/standard100

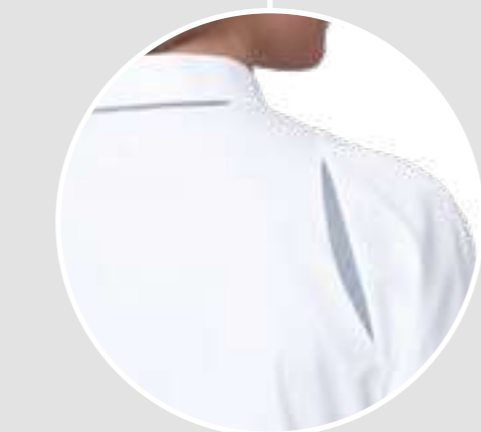

**1 ASTRID**  
ART. 28GA0287

GIACCA CHEF DONNA / WOMAN CHEF JACKET



Tessuto / Fabric



55% Cotone / Cotton  
42% Poliestere / Polyester  
3% Elastan  
160 gr/m<sup>2</sup>



Taglie / Sizes

XS - 3XL

Colori / Colours

Bianco / White 0001



Nero / Black 8000



▲ Chiusura con bottoni a pressione

Snap buttons closure

▲ Taschino manica

Shoulder pocket

▲ Piping reflex

Reflex piping

▲ Inserti in tessuto reflex elasticizzato

Elastic reflex fabric inserts

▲ Manica raglan

Raglan sleeves

▲ Inserti in tessuto traspirante

Breathable airvents



**MARLON**  
ART. 28GA0286  
GIACCA CHEF / CHEF JACKET  
P. 35



1

OEKO-TEX®  
CONFIDENCE IN TEXTILES  
**STANDARD 100**  
21CX00066 CENTROCOT  
Testato per sostanze nocive.  
www.oeko-tex.com/standard100



1 **MINA**  
ART.28GA0215  
GIACCA CHEF DONNA / *WOMAN CHEF JACKET*



Tessuto / Fabric  
55% Cotone / Cotton  
42% Poliestere / Polyester  
3% Elastan  
160 gr/m<sup>2</sup>



Taglie / Sizes  
XS - 3XL

Colori / Colours  
Bianco / White 0001

Nero / Black 8000

Grigio / Grey 8057



▲ **Chiusura con bottoni a pressione**  
*Snap buttons closure*

▲ **Inserti in tessuto traspirante**  
*Breathable airvents*



 **↑ CLEM**  
ART. 28PA118  
PANTALONI CHEF / *CHEF TROUSERS*  
P. 95



**1**  
**OEKO-TEX®**  
 CONFIDENCE IN TEXTILES  
**STANDARD 100**  
 21CX00066 CENTROCOT  
 Testato per sostanze nocive.  
 www.oeko-tex.com/standard100



**JACK**  
 ART. 28BE0008  
 BERRETTO CHEF / CHEF HAT  
 P.99

**1 DALILA**  
 ART.28GA0249  
 GIACCA CHEF DONNA / WOMAN CHEF JACKET



Tessuto / Fabric  
 55% Cotone / Cotton  
 42% Poliestere / Polyester  
 3% Elastan  
 160 gr/m<sup>2</sup>



Taglie / Sizes  
 XS - 3XL

Colori / Colours  
 Bianco / White **0001**

Blu e sabbia / Blue and sand **4077**

Grigio e bianco / Grey and white **8057**



**Tessuto elasticizzato**  
 Stretch fabric

**Chiusura doppiopetto con bottoni a funghetto**  
 Double breasted jacket  
 with removable ball buttons

**Vestibilità slim**  
 Slim fit



**FLOYD**  
 ART. 28GA0251  
 GIACCA CHEF / CHEF JACKET  
 P.39





1

**OEKO-TEX®**  
CONFIDENCE IN TEXTILES  
**STANDARD 100**  
21CX00066 CENTROCOT  
Testato per sostanze nocive.  
www.oeko-tex.com/standard100



**1 CLAIRE**  
ART.28GA0248

**GIACCA CHEF DONNA / WOMAN CHEF JACKET**

Tessuto / Fabric

55% Cotone / Cotton  
42% Poliestere / Polyester  
3% Elastan  
160 gr/m<sup>2</sup>



Taglie / Sizes

XS - 3XL

Colori / Colours

Bianco e ottanio / White and teal green **0001** 

Blu e sabbia / Blue and sand **4077** 

Grigio e bianco / Grey and white **8057** 

▲ **Chiusura diagonale con bottoni a pressione**

*Diagonal closure with snap buttons*

▲ **Apertura sulla schiena con tessuto sovrapposto per migliorare il movimento e la traspirabilità**

*Technical feature: fabric overlay on the back for best movement and transpiration*



**ALAN**  
ART. 28GA0250  
GIACCA CHEF / CHEF JACKET  
P.37



1

**OEKO-TEX®**  
CONFIDENCE IN TEXTILES  
**STANDARD 100**  
21CX00066 CENTROCOT  
Testato per sostanze nocive.  
[www.oeko-tex.com/standard100](http://www.oeko-tex.com/standard100)



2

**OEKO-TEX®**  
CONFIDENCE IN TEXTILES  
**STANDARD 100**  
21CX00066 CENTROCOT  
Testato per sostanze nocive.  
[www.oeko-tex.com/standard100](http://www.oeko-tex.com/standard100)



**1 AMABEL**  
ART.28GA0194  
**GIACCA CHEF DONNA / WOMAN CHEF JACKET**



Tessuto / Fabric  
100% Cotone drill sanfor / Drill sanfor cotton  
190 gr/m<sup>2</sup>  
Taglie / Sizes  
S - 3XL  
Colori / Colours  
Bianco / White **0001**   
Nero / Black **8000**



60 P

**2 EMMA**  
ART.28GA0036  
**GIACCA CHEF DONNA / WOMAN CHEF JACKET**



Tessuto / Fabric  
100% Cotone drill sanfor / Drill sanfor cotton  
190 gr/m<sup>2</sup>  
Taglie / Sizes  
S - 3XL  
Colori / Colours  
Bianco / White **0001**

60 P

→ **VICTOR**  
ART. 28GA0218/02  
GIACCA CHEF / CHEF JACKET  
P.45



→ **GABRIEL**  
ART. 28GA0209  
GIACCA CHEF / CHEF JACKET  
P.47



→ **VICTOR**  
ART. 28GA0218/03  
GIACCA CHEF / CHEF JACKET  
P.45



1

**OEKO-TEX®**  
CONFIDENCE IN TEXTILES  
**STANDARD 100**  
21CX00066 CENTROCOT  
Testato per sostanze nocive.  
www.oeko-tex.com/standard100

2

**OEKO-TEX®**  
CONFIDENCE IN TEXTILES  
**STANDARD 100**  
21CX00066 CENTROCOT  
Testato per sostanze nocive.  
www.oeko-tex.com/standard100

**TRENTO**

**1 ART.28PZ0003/00-0757**

**GREMBIULE / APRON**

Tessuto / Fabric  
55% Cotone / Cotton  
42% Poliestere / Polyester  
3% Elastan  
160 gr/m<sup>2</sup>

Taglie / Sizes  
UNICA / ONE SIZE  
(h. 90 - l. 98)

Colori / Colours  
Tabacco / Tobacco **7061**

Sabbia / Sand **7025**



**2 ART.28PZ0003/00-0676**

**GREMBIULE / APRON**

Tessuto / Fabric  
20% Cotone / Cotton  
76% Poliestere / Polyester  
4% Elastan  
166 gr/m<sup>2</sup>

Taglie / Sizes  
UNICA / ONE SIZE  
(h. 90 - l. 98)

Colori / Colours  
Tortora / Dove grey **7038**



**ALTRE VARIANTI →**



 → **ADRIAN**  
ART. 28GA0193/01  
GIACCA CHEF / CHEF JACKET  
P.55



**1 TRENTO**  
ART.28PZ0003/00-0014

**GREMBIULE / APRON**

Tessuto / Fabric  
100% Cotone drill sanfor / Drill sanfor cotton  
190 gr/m<sup>2</sup>

Taglie / Sizes  
UNICA / ONE SIZE  
(h. 90 - l. 98)

Colori / Colours  
Bianco / White **0001**



Nero / Black **8000**



Blu / Blue **4000**



**1**

**OEKO-TEX®**  
CONFIDENCE IN TEXTILES  
**STANDARD 100**  
21CX00066 CENTROCOT  
Testato per sostanze nocive.  
www.oeko-tex.com/standard100





1

2

 **GABRIEL**  
ART. 28GA0209  
GIACCA CHEF / CHEF JACKET  
P. 47

**OEKO-TEX®**  
CONFIDENCE IN TEXTILES  
**STANDARD 100**  
21CX00066 CENTROCOT  
Testato per sostanze nocive.  
[www.oeko-tex.com/standard100](http://www.oeko-tex.com/standard100)

**1 LONDRA**  
ART.28PZ0343  
**GREMBIULE UNISEX / UNISEX APRON**

Tessuto / Fabric  
100% Lino / Linen  
200 gr/m<sup>2</sup>

Taglie / Sizes  
UNICA / ONE SIZE  
(h. 90)

Colori / Colours  
Beige **7059**

 **Tessuto Lino 100%**  
Fabric Linen 100%



**2 JAMEY**  
ART.28PZ0308  
**GREMBIULE / APRON**

Tessuto / Fabric  
100% Cotone / Cotton  
190 gr/m<sup>2</sup>

Taglie / Sizes  
UNICA / ONE SIZE  
(h. 96)

Colori / Colours  
Gessato / Pin striped **8801**



1

OEKO-TEX®  
CONFIDENCE IN TEXTILES  
**STANDARD 100**  
21CX00066 CENTROCOT  
Testato per sostanze nocive.  
www.oeko-tex.com/standard100



2

OEKO-TEX®  
CONFIDENCE IN TEXTILES  
**STANDARD 100**  
21CX00066 CENTROCOT  
Testato per sostanze nocive.  
www.oeko-tex.com/standard100

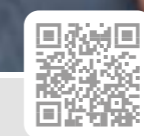

Guarda il video  
del grembiule Chef  
Watch the video  
of Chef Apron

Realizzato in collaborazione con un professionista dell'alta cucina, lo Chef Lorenzo Cogo, il grembiule Chef non lascia nulla al caso.  
*Styled and designed thanks to the partnership with the top Chef Lorenzo Cogo, the Chef apron doesn't leave anything to chance.*

Il grembiule Chef è ricco di dettagli e permette maggiore libertà di movimento rispetto alla tradizionale giacca.  
*The Chef apron has a lot of features that allow movements and activities better than the traditional chef jacket.*

**GREMBIULE CHEF**

1 **ART.28PZ0375/00-0819**  
**GREMBIULE CHEF / CHEF APRON**



Tessuto / Fabric  
35% Cotone / Cotton  
65% Poliestere / Polyester  
195 gr/m<sup>2</sup>



Taglie / Sizes  
UNICA / ONE SIZE  
(h. 105)

Colori / Colours  
Grigio / Grey **8054**



2 **ART.28PZ0375/00-0757**  
**GREMBIULE CHEF / CHEF APRON**



Tessuto / Fabric  
55% Cotone / Cotton  
42% Poliestere / Polyester  
3% Elastan  
160 gr/m<sup>2</sup>



Taglie / Sizes  
UNICA / ONE SIZE  
(h. 105)

Colori / Colours  
Sabbia / Sand **7025**



**CARATTERISTICHE / FEATURE**

- ▶ **Le bretelle offrono maggior comfort rispetto al tradizionale laccio che poggia sulla nuca**  
*The braces give more comfort compared with classic apron lace that lies on the nape.*
- ▶ **Le bretelle sono regolabili e staccabili per i lavaggi**  
*Adjustable and removable braces*
- ▶ **Ampia tasca a marsupio sul petto**  
*Wide breast pocket*
- ▶ **Tasca frontale sulla pettorina con portapenne o pinze**  
*Breast pocket with pen or pliers holder*
- ▶ **Tasconi**  
*Wide cargo pockets*
- ▶ **Lacci per torcione**  
*Rag holder band*
- ▶ **Piega frontale per libertà di movimento**  
*Front fold for best comfort*
- ▶ **Cinturino regolabile sul retro con gancio**  
*Adjustable band on the backside*
- ▶ **Doppio tessuto sulla pettorina per maggior protezione**  
*Double fabric layer on the bib for more safety*



1

**OEKO-TEX®**  
CONFIDENCE IN TEXTILES  
**STANDARD 100**  
21CX00066 CENTROCOT

Testato per sostanze nocive.  
www.oeko-tex.com/standard100



2

**OEKO-TEX®**  
CONFIDENCE IN TEXTILES  
**STANDARD 100**  
21CX00066 CENTROCOT

Testato per sostanze nocive.  
www.oeko-tex.com/standard100



3

**OEKO-TEX®**  
CONFIDENCE IN TEXTILES  
**STANDARD 100**  
21CX00066 CENTROCOT

Testato per sostanze nocive.  
www.oeko-tex.com/standard100

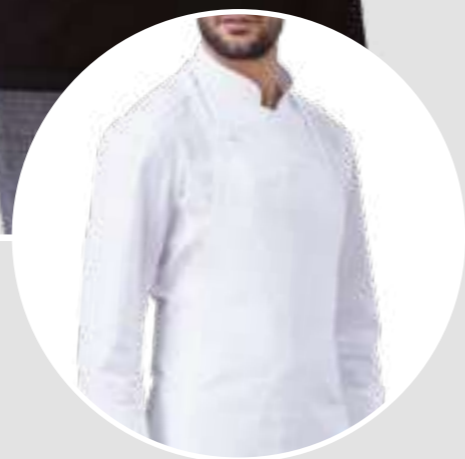

**CIRO**

**1** ART.28PZ0399/00-0715  
**GREMBIULE UNISEX CON PETTORINA / UNISEX BIB APRON**



Tessuto / Fabric  
35% Cotone / Cotton  
65% Poliestere / Polyester  
190 gr/m<sup>2</sup>

Taglie / Sizes  
UNICA / ONE SIZE  
(h. 90 - larghezza pettorina 25)

Colori / Colours  
Rosso / Red **2000**



**2** ART.28PZ0399/00-0014  
**GREMBIULE UNISEX CON PETTORINA / UNISEX BIB APRON**

Tessuto / Fabric  
100% Cotone drill sanfor / Drill sanfor cotton  
190 gr/m<sup>2</sup>

Taglie / Sizes  
UNICA / ONE SIZE  
(h. 90 - larghezza pettorina 25)

Colori / Colours  
Bianco / White **0001**

Nero / Black **8000**



**3** **AOSTA**  
ART.28PZ0006  
**GREMBIULE CON PETTORINA / UNISEX BIB APRON**

Tessuto / Fabric  
100% Cotone drill sanfor / Drill sanfor cotton  
190 gr/m<sup>2</sup>

Taglie / Sizes  
UNICA / ONE SIZE  
(h. 84 - l. 64 - larghezza pettorina 24)

Colori / Colours  
Bianco / White **0001**





1

2

OEKO-TEX®  
CONFIDENCE IN TEXTILES  
**STANDARD 100**  
21CX00066 CENTROCOT  
Testato per sostanze nocive.  
www.oeko-tex.com/standard100



**1 GREMBIULE CERATO**  
ART.12PZO057

**GREMBIULE CERATO UNISEX / UNISEX OILSKIN APRON**

Tessuto / Fabric

80% PVC ignifugo / fireproof PVC  
20% tessuto ignifugo garzato di poliestere / fireproof gauzed polyester fabric  
320 gr/m<sup>2</sup>

Taglie / Sizes

UNICA / ONE SIZE

Colori / Colours

Bianco / White 0001



PVC FODERSAN CIRÈ

Impermeabile, traspirante, resistente a oltre 100°C, antimicotico, antistatico, ignifugo.  
Waterproof, breathable, resistant over 100°C, antimycotic, antistatic, fire retardant

**2 TORINO**  
ART.28PZ0004

**GREMBIULE / APRON**

Tessuto / Fabric

100% Cotone drill sanfor / Drill sanfor cotton  
190 gr/m<sup>2</sup>

Taglie / Sizes

UNICA / ONE SIZE  
(h. 60 - l. 87)

Colori / Colours

Bianco / White 0001





1

OEKO-TEX®  
CONFIDENCE IN TEXTILES  
STANDARD 100  
21CX0066 CENTROCOT  
Testato per sostanze nocive.  
www.oeko-tex.com/standard100



NEW COLOR



NEW COLOR



NEW COLOR



3 SIZES  
IN 1



2



NEW COLOR



Guarda il video  
dei pantaloni Trinity  
Watch the Trinity video

1

**TRINITY**  
ART.28PA1114

PANTALONI CHEF / CHEF TROUSERS

Tessuto / Fabric  
98% Cotone / Cotton  
2% Elastan  
245 gr/m<sup>2</sup>

Taglie / Sizes  
I° 42-44-46 II° 48-50-52  
III° 54-56-58

Colori / Colours  
Pied de poule - Rosso / Red 8500



NEW COLOR Pied de poule -Bluette / Light blue 9643



NEW COLOR Pied de poule -Nero / Black 9642

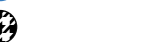

NEW COLOR Pied de poule -Giallo / Yellow 9644



Tecnologia multisize  
brevettata: 3 taglie in una

Multisize patented technology:  
3 sizes in one



Tessuto elasticizzato  
Stretch fabric

Sui fianchi scorrono le zip che  
permettono di regolare la misura  
in vita, sui fianchi e gambe

Two zippers on sides to adjust  
waist, hips and leg sizes

Sul davanti la misura si regola grazie  
alle zip poste sopra alle tasche

On the front the size is adjustable thanks  
to the zipper above the pocket.

Sul retro due alamari regolabili in vita  
in tre posizioni con bottone a pressione

On the rear two frogging closures  
adjustable with snap buttons.



2

**JOSH PRIME**  
ART.28PA0879/00-0991

PANTALONI CHEF / CHEF TROUSERS

Tessuto / Fabric  
93% Poliestere / Polyester  
7% Elastan  
160 gr/m<sup>2</sup>

Taglie / Sizes  
XS - 3XL

Colori / Colours  
Pied de poule 8503



Con elastico e coulisse  
elastic waist and coulisse

Pied de poule con quadro riga rossa  
Pied de poule fabric with red line pattern





**JOSH**

ART.28PA0879/00-0757

**PANTALONI CHEF / CHEF TROUSERS**

Tessuto / Fabric  
55% Cotone / Cotton  
42% Poliestere / Polyester  
3% Elastan  
160 gr/m<sup>2</sup>

Taglie / Sizes  
XS - 3XL

Colori / Colours  
Tabacco / Tobacco **7061**

Grigio / Grey **8057**

Nero / Black **8000**



▲ **Con elastico e coulisse**  
With elastic waist and coulisse



ART.28PA0879/00-0014

**PANTALONI CHEF / CHEF TROUSERS**

Tessuto / Fabric  
100% Cotone drill sanfor / Drill sanfor cotton  
190 gr/m<sup>2</sup>

Taglie / Sizes  
XS - 3XL

Colori / Colours  
Bianco / White **0001**

Nero / Black **8000**

Blu / Blue **4000**



▲ **Con elastico e coulisse**  
With elastic waist and coulisse



ART.28PA0879/00-0647

**PANTALONI CHEF / CHEF TROUSERS**

Tessuto / Fabric  
100% Cotone drill sanfor / Drill sanfor cotton  
190 gr/m<sup>2</sup>

Taglie / Sizes  
XS - 3XL

Colori / Colours  
Pied de poule **8500**

▲ **Con elastico e coulisse**  
With elastic waist and coulisse





1

2

3

4



OEKO-TEX®  
CONFIDENCE IN TEXTILES  
**STANDARD 100**  
21CX00066 CENTROCOT  
Testato per sostanze nocive.  
www.oeko-tex.com/standard100

OEKO-TEX®  
CONFIDENCE IN TEXTILES  
**STANDARD 100**  
21CX00066 CENTROCOT  
Testato per sostanze nocive.  
www.oeko-tex.com/standard100

OEKO-TEX®  
CONFIDENCE IN TEXTILES  
**STANDARD 100**  
21CX00066 CENTROCOT  
Testato per sostanze nocive.  
www.oeko-tex.com/standard100

OEKO-TEX®  
CONFIDENCE IN TEXTILES  
**STANDARD 100**  
21CX00066 CENTROCOT  
Testato per sostanze nocive.  
www.oeko-tex.com/standard100

→ **ADRIAN**  
ART. 28GA0193/00  
GIACCA CHEF / CHEF JACKET  
P. 55

**1 CLEM**  
ART.28PA1118  
**PANTALONI CHEF / CHEF TROUSERS**  
Tessuto / Fabric  
98% Cotone / Cotton  
2% Elastan  
245 gr/m<sup>2</sup>  
Taglie / Sizes  
XS - 3XL  
Colori / Colours  
Pied de poule 8500



▶ **Pantaloni unisex con coulisse ed elastico**  
Unisex trousers with coulisse and elastic waist



**2 AUSTIN**  
ART.28PA0928  
**PANTALONI CHEF / CHEF TROUSERS**  
Tessuto / Fabric  
20% Cotone / Cotton  
76% Poliestere / Polyester  
4% Elastan  
166 gr/m<sup>2</sup>  
Taglie / Sizes  
XS - 3XL  
Colori / Colours  
Tortora / Grey \7038



▶ **Elastico in vita e coulisse**  
Waist with elastic band and coulisse

▶ **Tascone laterale / Side pocket**



**3 DENZEL**  
ART.28PA0881/00-0648  
**PANTALONI CHEF / CHEF TROUSERS**  
Tessuto / Fabric  
100% Cotone / Cotton  
190 gr/m<sup>2</sup>  
Taglie / Sizes  
40 - 64  
Colori / Colours  
Pied de poule 8500

▶ **Ampia gamma taglie / Wide size rang**



**4 ART.28PA0881/00-0649**  
**PANTALONI CHEF / CHEF TROUSERS**  
Tessuto / Fabric  
100% Cotone / Cotton  
190 gr/m<sup>2</sup>  
Taglie / Sizes  
40 - 64  
Colori / Colours  
Gessato / Pin striped 8801

▶ **Ampia gamma taglie / Wide size range**





1

OEKO-TEX®  
CONFIDENCE IN TEXTILES  
**STANDARD 100**  
21CX00066 CENTROCOT  
Testato per sostanze nocive.  
www.oeko-tex.com/standard100

2

OEKO-TEX®  
CONFIDENCE IN TEXTILES  
**STANDARD 100**  
21CX00066 CENTROCOT  
Testato per sostanze nocive.  
www.oeko-tex.com/standard100



3

OEKO-TEX®  
CONFIDENCE IN TEXTILES  
**STANDARD 100**  
21CX00066 CENTROCOT  
Testato per sostanze nocive.  
www.oeko-tex.com/standard100



1

**DERBY**

ART.09PA0868

PANTALONI UNISEX / UNISEX TROUSERS

Tessuto / Fabric

100% Cotone / cotton  
150 gr/m<sup>2</sup>

Taglie / Sizes

XS - 3XL

Colori / Colours

Grigio / Grey 8009



Blu / Blue 4014



▲ Ampia gamma taglie

Wide size range



2

**TIZIANO**

ART.17PA0048

PANTALONI CHEF / CHEF TROUSERS

Tessuto / Fabric

100% Cotone drill sanfor / Drill sanfor cotton  
190 gr/m<sup>2</sup>

Taglie / Sizes

40 - 64

Colori / Colours

Bianco / White 0001



▲ Ampia gamma taglie

Wide size range



3

**MILANO**

ART.17PA0047

PANTALONI CHEF UNISEX / UNISEX CHEF TROUSERS

Tessuto / Fabric

100% Cotone drill sanfor / Drill sanfor cotton  
190 gr/m<sup>2</sup>

Taglie / Sizes

38 - 64

Colori / Colours

Bianco / White 0001



Verde / Green 6000



Azzurro / Azure 5027



▲ Ampia gamma taglie

Wide size range





1

OEKO-TEX®  
CONFIDENCE IN TEXTILES  
**STANDARD 100**  
21CX00066 CENTROCOT  
Testato per sostanze nocive.  
www.oeko-tex.com/standard100



2

OEKO-TEX®  
CONFIDENCE IN TEXTILES  
**STANDARD 100**  
21CX00066 CENTROCOT  
Testato per sostanze nocive.  
www.oeko-tex.com/standard100



3



4

OEKO-TEX®  
CONFIDENCE IN TEXTILES  
**STANDARD 100**  
21CX00066 CENTROCOT  
Testato per sostanze nocive.  
www.oeko-tex.com/standard100

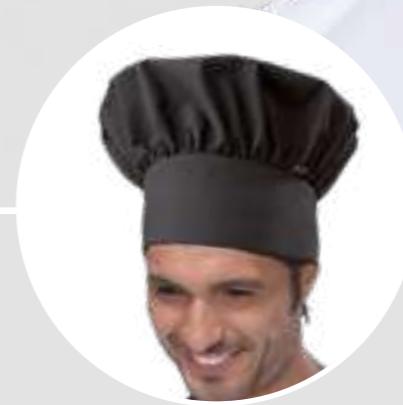

**JACK**

1 **ART.28BE0008/00-0757**  
**BERRETTO CHEF / CHEF HAT**

Tessuto / Fabric  
55% Cotone / Cotton  
42% Poliestere / Polyester  
3% Elastan  
160 gr/m<sup>2</sup>



Taglie / Sizes  
UNICA / ONE SIZE

Colori / Colours  
Grigio / Grey **8057**

Blu / Blue **4077**



2 **ART.28BE0008/00-9000**  
**BERRETTO CHEF / CHEF HAT**

Tessuto / Fabric  
100% Cotone / Cotton  
140 gr/m<sup>2</sup>

Taglie / Sizes  
UNICA / ONE SIZE

Colori / Colours  
Bianco / White **0001**

▲ **Chiusura regolabile con velcro**  
Adjustable velcro closure



3 **LINK**  
**ART.28SE0183**  
**BOTTONI / BUTTONS**

▲ **Confezione da 10 pezzi**  
Packaging 10 pcs

4 **DEAN**  
**ART.28BE0149**  
**BERRETTO CHEF / CHEF HAT**

Tessuto / Fabric  
35% Cotone / Cotton  
65% Poliestere / Polyester  
130 gr/m<sup>2</sup>

Taglie / Sizes  
UNICA / ONE SIZE

Colori / Colours  
Bianco / White **0001**

Nero / Black **8000**





1

**OEKO-TEX®**  
CONFIDENCE IN TEXTILES  
**STANDARD 100**  
21CX00066 CENTROCOT  
Testato per sostanze nocive.  
www.oeko-tex.com/standard100

2

**OEKO-TEX®**  
CONFIDENCE IN TEXTILES  
**STANDARD 100**  
21CX00066 CENTROCOT  
Testato per sostanze nocive.  
www.oeko-tex.com/standard100

3

**OEKO-TEX®**  
CONFIDENCE IN TEXTILES  
**STANDARD 100**  
21CX00066 CENTROCOT  
Testato per sostanze nocive.  
www.oeko-tex.com/standard100

4

**OEKO-TEX®**  
CONFIDENCE IN TEXTILES  
**STANDARD 100**  
21CX00066 CENTROCOT  
Testato per sostanze nocive.  
www.oeko-tex.com/standard100

**1 JOE**  
ART.28BE0013



**BERRETTO / CAP**

Tessuto / Fabric  
35% Cotone / Cotton  
65% Poliestere / Polyester  
130 gr/m<sup>2</sup>

Colori / Colours  
Bianco / White **0001**

Taglie / Sizes  
Unica / One size



**2 JERRY**  
ART.28BE0015



**BUSTINA SENZA RETE / CAP WITHOUT NET**

Tessuto / Fabric  
35% Cotone / Cotton  
65% Poliestere / Polyester  
130 gr/m<sup>2</sup>

Colori / Colours  
Bianco / White **0001**

Taglie / Sizes  
Unica / One size



**Confezione da 10 pezzi**  
Packaging 10 pcs

**3 TOM**  
ART.28BE0014



**BUSTINA CON RETE / CAP WITH NET**

Tessuto / Fabric  
35% Cotone / Cotton  
65% Poliestere / Polyester  
130 gr/m<sup>2</sup>

Colori / Colours  
Bianco / White **0001**

Taglie / Sizes  
Unica / One size



**Confezione da 10 pezzi**  
Packaging 10 pcs

**4 BRAD**  
ART.28BE0005



**BERRETTO / CAP**

Tessuto / Fabric  
100% Poliestere / Polyester  
200 gr/m<sup>2</sup>

Colori / Colours  
Nero / Black **8000**

Taglie / Sizes  
I° - II°



**Antimacchia e ingualcibile**  
Stain resistant, crease resistant



1

OEKO-TEX®  
CONFIDENCE IN TEXTILES  
**STANDARD 100**  
21CX00066 CENTROCOT  
Testato per sostanze nocive.  
www.oeko-tex.com/standard100



2

OEKO-TEX®  
CONFIDENCE IN TEXTILES  
**STANDARD 100**  
21CX00066 CENTROCOT  
Testato per sostanze nocive.  
www.oeko-tex.com/standard100



3

OEKO-TEX®  
CONFIDENCE IN TEXTILES  
**STANDARD 100**  
21CX00066 CENTROCOT  
Testato per sostanze nocive.  
www.oeko-tex.com/standard100



4

OEKO-TEX®  
CONFIDENCE IN TEXTILES  
**STANDARD 100**  
21CX00066 CENTROCOT  
Testato per sostanze nocive.  
www.oeko-tex.com/standard100

**1 BILL**  
ART.28BE0006



**BERRETTO / CAP**

Tessuto / Fabric  
35% Cotone / Cotton  
65% Poliestere / Polyester  
130 gr/m<sup>2</sup>

Colori / Colours  
Bianco / White **0001**

Taglie / Sizes  
Unica / One size



**2 ALICE**  
ART.28CF0004



**CUFFIA CON RETE / BONNET WITH NET**

Tessuto / Fabric  
35% Cotone / Cotton  
65% Poliestere / Polyester  
130 gr/m<sup>2</sup>

Colori / Colours  
Bianco / White **0001**

Taglie / Sizes  
Unica / One size



**Confezioni da 10 pezzi**  
Packaging 10 pcs

**3 HELEN**  
ART.28CF0005



**CUFFIA SENZA RETE / BONNET WITHOUT NET**

Tessuto / Fabric  
35% Cotone / Cotton  
65% Poliestere / Polyester  
130 gr/m<sup>2</sup>

Colori / Colours  
Bianco / White **0001**

Taglie / Sizes  
Unica / One size



**Confezioni da 10 pezzi**  
Packaging 10 pcs

**4 TED**  
ART.28BE0012



**BERRETTO / CAP**

Tessuto / Fabric  
35% Cotone / Cotton  
65% Poliestere / Polyester  
130 gr/m<sup>2</sup>

Colori / Colours  
Bianco / White **0001**

Taglie / Sizes  
Unica / One size



1

OEKO-TEX®  
CONFIDENCE IN TEXTILES  
**STANDARD 100**  
21CX00066 CENTROCOT  
Testato per sostanze nocive.  
www.oeko-tex.com/standard100



2

OEKO-TEX®  
CONFIDENCE IN TEXTILES  
**STANDARD 100**  
21CX00066 CENTROCOT  
Testato per sostanze nocive.  
www.oeko-tex.com/standard100

3

OEKO-TEX®  
CONFIDENCE IN TEXTILES  
**STANDARD 100**  
21CX00066 CENTROCOT  
Testato per sostanze nocive.  
www.oeko-tex.com/standard100



1

**MARTIN**  
ART.28BE0017

**BANDANA UNISEX / UNISEX BANDANA**

Tessuto / Fabric  
35% Cotone / Cotton  
65% Poliestere / Polyester  
130 gr/m<sup>2</sup>

Taglie / Sizes  
UNICA / ONE SIZE

Colori / Colours  
Bianco / White **0001**

Nero / Black **8000**

Bordeaux **2038**

Beige **7057**



2

**LIZ**  
ART.28BE0022

**BANDANA CON FRONTALINO / BANDANA WHIT SUNSHIELD**

Tessuto / Fabric  
35% Cotone / Cotton  
65% Poliestere / Polyester  
130 gr/m<sup>2</sup>

Taglie / Sizes  
UNICA / ONE SIZE

Colori / Colours  
Bianco / White **0001**

Nero / Black **8000**



3

**ERIC**  
ART.28BE0176

**BANDANA UNISEX / UNISEX BANDANA**

Tessuto / Fabric  
100% Cotone / Cotton  
150 gr/m<sup>2</sup>

Taglie / Sizes  
UNICA / ONE SIZE

Colori / Colours  
Bianco / White **0001**





abito  
*suit*  
**P.108**



camicia uomo  
*man shirt*  
**P.112**



camicia donna  
*woman blouse*  
**P.114**



gilet  
*vest*  
**P.124**



pantaloni e gonne  
*trousers and skirts*  
**P.126**



accessori  
*accessories*  
**P.130**



**1 DYLAN**  
ART.28GA0184/01

**GIACCA UOMO / MEN JACKET**

Tessuto / Fabric

90% Poliestere / Polyester  
10% Viscosa / Viscose  
175 gr/m<sup>2</sup>

Taglie / Sizes

42 - 60

Colori / Colours

Nero / Black **8000**



Grigio / Grey **8040**



Blu / Blue **4068**



▲ **Foderata**

*Lined*

▲ **Taschino interno**

*Inside pocket*



**2 BARRY**  
ART.28PA0897/01

**PANTALONI UOMO / MEN TROUSERS**

Tessuto / Fabric

90% Poliestere / Polyester  
10% Viscosa / Viscose  
175 gr/m<sup>2</sup>

Taglie / Sizes

42 - 60

Colori / Colours

Nero / Black **8000**



Grigio / Grey **8040**



Blu / Blue **4068**



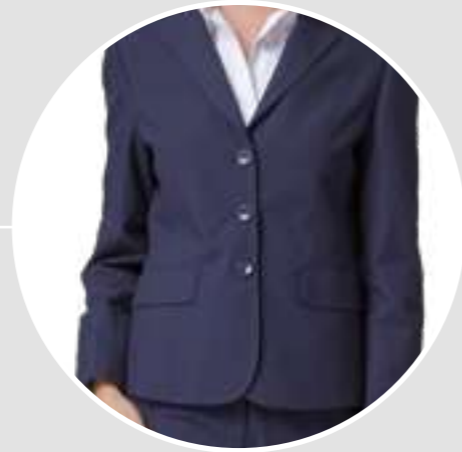

**1 ALEXA**  
ART.28GA0185/01

**GIACCA DONNA / WOMAN JACKET**

Tessuto / Fabric  
90% Poliestere / Polyester  
10% Viscosa / Viscose  
175 gr/m<sup>2</sup>

Taglie / Sizes  
40 - 54

Colori / Colours

Nero / Black **8000**



Grigio / Grey **8040**



Blu / Blue **4068**



▲ **Foderata**

Lined



**2 ALISSA**  
ART.28PA0898/01

**PANTALONI DONNA / WOMAN TROUSERS**

Tessuto / Fabric  
90% Poliestere / Polyester  
10% Viscosa / Viscose  
175 gr/m<sup>2</sup>

Taglie / Sizes  
40 - 54

Colori / Colours

Nero / Black **8000**



Grigio / Grey **8040**



Blu / Blue **4068**



▲ **Foderata**

Lined



**3 STELLA**  
ART.28GO0052

**GONNA / SKIRT**

Tessuto / Fabric  
90% Poliestere / Polyester  
10% Viscosa / Viscose  
175 gr/m<sup>2</sup>

Taglie / Sizes  
40 - 54

Colori / Colours

Nero / Black **8000**



Grigio / Grey **8040**



Blu / Blue **4068**



▲ **Foderata**

Lined



2

3



1

OEKO-TEX®  
CONFIDENCE IN TEXTILES  
**STANDARD 100**  
21CX00066 CENTROCOT  
Testato per sostanze nocive.  
www.oeko-tex.com/standard100



1 **EVAN**  
ART.28CM0275

**CAMICIA UOMO / MEN SHIRT**

Tessuto / Fabric

97% Cotone / Cotton  
3% Elastan  
130 gr/m²

Taglie / Sizes

S - 3XL

Colori / Colours

Bianco / White **0001**



Nero / Black **8000**



Tabacco / Tobacco **7061**



▲ **Collo alla coreana**

*Korean neck*







HORECA / reception e sala *halls and attendants*

CAMICIA DONNA / *woman blouse*



1

OEKO-TEX®  
CONFIDENCE IN TEXTILES  
**STANDARD 100**  
21CX00066 CENTROCOT  
Testato per sostanze nocive.  
www.oeko-tex.com/standard100



1 **RUBINA**  
ART.28CM0281  
**CAMICIA DONNA / LADIES BLOUSE**

Tessuto / Fabric  
97% Cotone / Cotton  
3% Elastan  
130 gr/m²

Taglie / Sizes  
XS - 3XL

Colori / Colours  
Bianco / White **0001**

Nero / Black **8000**

Tabacco / Tobacco **7061**

▲ **Collo alla coreana**  
*Korean neck*





HORECA / reception e sala *halls and attendants*

CAMICIA UOMO / *man shirt*

HORECA / reception e sala  
*hall and attendants*

1

OEKO-TEX®  
CONFIDENCE IN TEXTILES  
**STANDARD 100**  
21CX00066 CENTROCOT  
Testato per sostanze nocive.  
www.oeko-tex.com/standard100



1 **JAMES**  
ART.28CM0256

**CAMICIA UOMO / MEN SHIRT**

Tessuto / Fabric

97% Cotone / Cotton  
3% Elastan  
130 gr/m²

Taglie / Sizes

S - 3XL

Colori / Colours

Bianco / White **0001**



Nero / Black **8000**



Tabacco / Tobacco **7061**



Azzurro / Azure **5071**





HORECA / reception e sala *halls and attendants*

CAMICIA DONNA / *woman blouse*

1

OEKO-TEX®  
CONFIDENCE IN TEXTILES  
**STANDARD 100**  
21CX00066 CENTROCOT  
Testato per sostanze nocive.  
www.oeko-tex.com/standard100



1

**LISA**

ART.28CM0164

**CAMICIA DONNA / WOMAN BLOUSE**

Tessuto / Fabric

97% Cotone / Cotton  
3% Elastan  
130 gr/m²

Taglie / Sizes

XS - 3XL

Colori / Colours

Bianco / White **0001**



Nero / Black **8000**



Tabacco / Tobacco **7061**



Azzurro / Azure **5071**





1

OEKO-TEX®  
CONFIDENCE IN TEXTILES  
**STANDARD 100**  
21CX00066 CENTROCOT  
Testato per sostanze nocive.  
www.oeko-tex.com/standard100



2

OEKO-TEX®  
CONFIDENCE IN TEXTILES  
**STANDARD 100**  
21CX00066 CENTROCOT  
Testato per sostanze nocive.  
www.oeko-tex.com/standard100



**MASSIMO**

1 **ART.28CM0161/00-9020**  
**CAMICIA UOMO / MEN SHIRT**



Tessuto / Fabric  
35% Cotone / Cotton  
65% Poliestere / Polyester  
130 gr/m<sup>2</sup>

Taglie / Sizes  
XS - 3XL

Colori / Colours  
Bianco / White **0001**

Nero / Black **8000**

▶ **irrestringibile**  
Unshrinkable

▶ **Taschino petto sinistro**  
Breast pocket



2 **ART.28CM0161/00-9000**  
**CAMICIA UOMO / MEN SHIRT**

Tessuto / Fabric  
100% Cotone / Cotton  
120 gr/m<sup>2</sup>

Taglie / Sizes  
XS - 3XL

Colori / Colours  
Bianco / White **0001**

▶ **Popeline irrestringibile**  
Unshrinkable popeline

▶ **Taschino petto sinistro**  
Breast pocket





1

OEKO-TEX®  
CONFIDENCE IN TEXTILES  
**STANDARD 100**  
21CX00066 CENTROCOT  
Testato per sostanze nocive.  
www.oeko-tex.com/standard100

2

OEKO-TEX®  
CONFIDENCE IN TEXTILES  
**STANDARD 100**  
21CX00066 CENTROCOT  
Testato per sostanze nocive.  
www.oeko-tex.com/standard100

3

OEKO-TEX®  
CONFIDENCE IN TEXTILES  
**STANDARD 100**  
21CX00066 CENTROCOT  
Testato per sostanze nocive.  
www.oeko-tex.com/standard100



1

**MARIA**  
ART.28CM0162  
**CAMICIA DONNA / WOMAN BLOUSE**

Tessuto / Fabric  
35% Cotone/ Cotton  
65% Poliestere/ Polyester  
130 gr/m<sup>2</sup>

Taglie / Sizes  
S - 3XL

Colori / Colours  
Bianco / White **0001**

Nero / Black **8000**

▶ **Irrestringibile**  
Unshrinkable



2

**MARTA**  
ART.28CM0163  
**CAMICIA DONNA / WOMAN BLOUSE**

Tessuto / Fabric  
100% Cotone/ Cotton  
120 gr/m<sup>2</sup>

Taglie / Sizes  
XS - 3XL

Colori / Colours  
Bianco / White **0001**

▶ **Popeline irrestringibile**  
Unshrinkable popeline



3

**BARBARA**  
ART.28CM0165  
**CAMICIA DONNA / WOMAN BLOUSE**

Tessuto / Fabric  
97% Cotone/ Cotton  
3% Elastan  
130 gr/m<sup>2</sup>

Taglie / Sizes  
S - XXL

Colori / Colours  
Bianco / White **0001**

▶ **Popeline elasticizzato**  
Stretch popeline





1

OEKO-TEX®  
CONFIDENCE IN TEXTILES  
**STANDARD 100**  
21CX00066 CENTROCOT

Testato per sostanze nocive.  
www.oeko-tex.com/standard100

2

OEKO-TEX®  
CONFIDENCE IN TEXTILES  
**STANDARD 100**  
21CX00066 CENTROCOT

Testato per sostanze nocive.  
www.oeko-tex.com/standard100

3

OEKO-TEX®  
CONFIDENCE IN TEXTILES  
**STANDARD 100**  
21CX00066 CENTROCOT

Testato per sostanze nocive.  
www.oeko-tex.com/standard100



**1 STEFANO**  
ART.28GT0010  
**GILET UOMO / MEN VEST**



Tessuto / Fabric  
100% Poliestere / Polyester  
200 gr/m<sup>2</sup>

Taglie / Sizes  
S - XXL

Colori / Colours  
Nero / Black **8000**

Bordeaux **2009**



▲ **Antimacchia e ingualcibile**  
*Stain resistant, crease resistant*



**2 MIRELLA**  
ART.28GT0012  
**GILET DONNA / WOMAN VEST**



Tessuto / Fabric  
100% Poliestere / Polyester  
200 gr/m<sup>2</sup>

Taglie / Sizes  
S - XXL

Colori / Colours  
Nero / Black **8000**

Bordeaux **2009**



▲ **Antimacchia e ingualcibile**  
*Stain resistant, crease resistant*



**3 MARION**  
ART.28GT0089  
**GILET DONNA LUNGO / WOMAN LONG VEST**



Tessuto / Fabric  
100% Poliestere / Polyester  
200 gr/m<sup>2</sup>

Taglie / Sizes  
S - XXL

Colori / Colours  
Nero / Black **8000**

Bordeaux **2009**



▲ **Antimacchia e ingualcibile**  
*Stain resistant, crease resistant*





 → **JAMES**  
ART. 28CM0256  
CAMICIA UOMO / MEN SHIRT  
P. 117

1

**OEKO-TEX®**  
CONFIDENCE IN TEXTILES  
**STANDARD 100**  
21CX00066 CENTROCOT  
Testato per sostanze nocive.  
www.oeko-tex.com/standard100

2

**OEKO-TEX®**  
CONFIDENCE IN TEXTILES  
**STANDARD 100**  
21CX00066 CENTROCOT  
Testato per sostanze nocive.  
www.oeko-tex.com/standard100

3

**OEKO-TEX®**  
CONFIDENCE IN TEXTILES  
**STANDARD 100**  
21CX00066 CENTROCOT  
Testato per sostanze nocive.  
www.oeko-tex.com/standard100

**1 SUSANNE**  
ART.28PA0788  
**PANTALONI DONNA / WOMAN TROUSERS**



Tessuto / Fabric  
100% Poliestere / Polyester  
180 gr/m<sup>2</sup>

Taglie / Sizes  
38 - 56

Colori / Colours  
Nero / Black **8000**

▲ **Antimacchia e ingualcibile**  
Stain resistant, crease resistant



**2 PAOLA**  
ART.28PA0054  
**PANTALONI DONNA / WOMAN TROUSERS**



Tessuto / Fabric  
100% Poliestere / Polyester  
180 gr/m<sup>2</sup>

Taglie / Sizes  
38 - 56

Colori / Colours  
Nero / Black **8000**

▲ **Antimacchia e ingualcibile**  
Stain resistant, crease resistant



**3 EDOARDO**  
ART.28PA0206  
**PANTALONI UOMO / MAN TROUSERS**



Tessuto / Fabric  
100% Poliestere / Polyester  
180 gr/m<sup>2</sup>

Taglie / Sizes  
40 - 60

Colori / Colours  
Nero / Black **8000**

▲ **Ampia gamma di taglie**  
Wide size range

▲ **Antimacchia e ingualcibile**  
Stain resistant, crease resistant





**1** **PATRIZIA**  
ART.18PA1160

**PANTALONI DONNA / WOMAN TROUSERS**

Tessuto / Fabric

55% Cotone / Cotton  
42% Poliestere / Polyester  
3% Elastan  
160 gr/m<sup>2</sup>

Taglie / Sizes

38 - 60

Colori / Colours

Grigio / Grey **8057**



**2** **PAMELA**  
ART.18GO0055

**GONNA / SKIRT**

Tessuto / Fabric

55% Cotone / Cotton  
42% Poliestere / Polyester  
3% Elastan  
160 gr/m<sup>2</sup>

Taglie / Sizes

38 - 60

Colori / Colours

Grigio / Grey **8057**



**1**

OEKO-TEX®  
CONFIDENCE IN TEXTILES  
**STANDARD 100**  
21CX00066 CENTROCOT  
Testato per sostanze nocive.  
[www.oeko-tex.com/standard100](http://www.oeko-tex.com/standard100)

**2**

OEKO-TEX®  
CONFIDENCE IN TEXTILES  
**STANDARD 100**  
21CX00066 CENTROCOT  
Testato per sostanze nocive.  
[www.oeko-tex.com/standard100](http://www.oeko-tex.com/standard100)



1

OEKO-TEX®  
CONFIDENCE IN TEXTILES  
**STANDARD 100**  
21CX00066 CENTROCOT  
Testato per sostanze nocive.  
www.oeko-tex.com/standard100



2

OEKO-TEX®  
CONFIDENCE IN TEXTILES  
**STANDARD 100**  
21CX00066 CENTROCOT  
Testato per sostanze nocive.  
www.oeko-tex.com/standard100

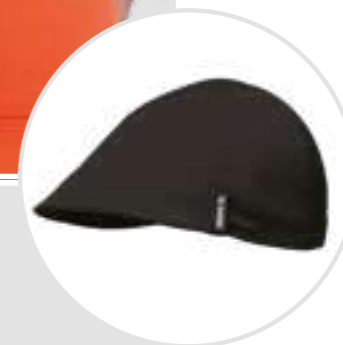
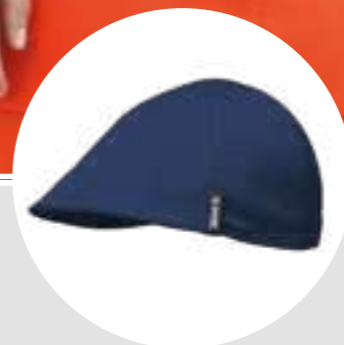

1 **JODY**  
ART.28BE0204



**BERRETTO / CAP**

Tessuto / Fabric  
100% Poliestere / Polyester  
150 gr/m<sup>2</sup>

Taglie / Sizes  
UNICA / ONE SIZE

Colori / Colours

Giallo ocra / Ocra Yellow 0042

Blu / Blue 4076

Turchese / Turquoise 5090

Verde / Green 6099

Nero / Black 8000

Grigio / Grey 8066



2 **KYLE**  
ART.28BE0205



**BERRETTO / CAP**

Tessuto / Fabric  
35% Cotone / Cotton  
65% Poliestere / Polyester  
195 gr/m<sup>2</sup>

Taglie / Sizes  
UNICA / ONE SIZE

Colori / Colours

Giallo / Yellow 0031

Arancio / Orange 1013

Blu / Blue 4015

Nero / Black 8000

Grigio / Grey 8067



↑ **DEVON - FRANKIE**  
GREMBIULE / APRON  
P. 151

↑ **ASH - EDDIE - BOBBY - KIT**  
GREMBIULE / APRON  
P. 141 - 147



1

OEKO-TEX®  
CONFIDENCE IN TEXTILES  
**STANDARD 100**  
21CX00066 CENTROCOT  
Testato per sostanze nocive.  
www.oeko-tex.com/standard100



2

OEKO-TEX®  
CONFIDENCE IN TEXTILES  
**STANDARD 100**  
21CX00066 CENTROCOT  
Testato per sostanze nocive.  
www.oeko-tex.com/standard100

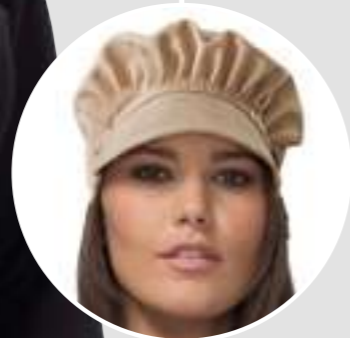

3

OEKO-TEX®  
CONFIDENCE IN TEXTILES  
**STANDARD 100**  
21CX00066 CENTROCOT  
Testato per sostanze nocive.  
www.oeko-tex.com/standard100



**HOLLY**

1 **ART.28BE0156/00-0111**  
**BERRETTO / CAP**



Tessuto / Fabric  
100% Poliestere / Polyester  
200 gr/m<sup>2</sup>  
Taglie / Sizes  
UNICA / ONE SIZE  
Colori / Colours  
Marrone / Brown **7034**  
Grigio / Grey **8029**  
Sabbia / Sand **7025**  
Nero / Black **8000**  
Bordeaux **2009**



2 **ART.28BE0156/00-0819**  
**BERRETTO / CAP**



Tessuto / Fabric  
35% Cotone / Cotton  
65% Poliestere / Polyester  
195 gr/m<sup>2</sup>  
Taglie / Sizes  
UNICA / ONE SIZE  
Colori / Colours  
Blu / Blue **4015**  
Rosso / Red **2007**



3 **GEORGE**  
**ART.28CV0001**



**PAPILLON / BOW TIE**  
Tessuto / Fabric  
100% Poliestere / Polyester  
200 gr/m<sup>2</sup>  
Taglie / Sizes  
UNICA / ONE SIZE  
Colori / Colours  
Nero / Black **8000**





1



2



**1 GINNY**  
ART.28CV0017  
**CRAVATTINO UNISEX / UNISEX NECKTIE**



Tessuto / Fabric  
100% Poliestere / Polyester  
200 gr/m<sup>2</sup>

Taglie / Sizes  
UNICA / ONE SIZE

Colori / Colours  
Marrone / Brown **7034**

Nero / Black **8000**

Bordeaux **2009**



**2 ALVIN**  
ART.28CV0018  
**CRAVATTA / TIE**

Tessuto / Fabric  
90% Poliestere / Polyester  
10% Viscosa / Viscose  
175 gr/m<sup>2</sup>

Taglie / Sizes  
UNICA / ONE SIZE

Colori / Colours  
Nero / Black **8000**

Grigio / Grey **8040**

Blu / Blue **4068**





SIGGI HORECA

Grembiuli  
*Aprons*



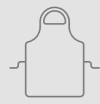

1

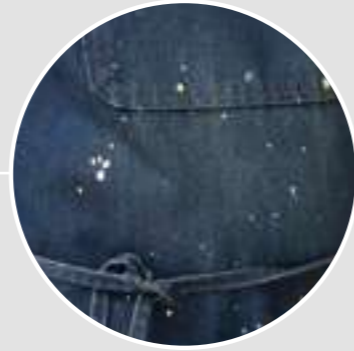

► Ogni capo è unico per la casualità effetto spruzzo di colore

*Each garments is unique and different for the casual spurts*

2



**1 DUBLIN**  
ART.20PZO434  
GREMBIULE / APRON



Tessuto / Fabric  
95% Cotone / Cotton  
5% Viscosa / Viscose  
300 gr/m<sup>2</sup> / 11 oz

Taglie / Sizes  
UNICA / ONE SIZE  
(h. 97)

Colori / Colours  
Jeans / Jeans **4081**

**CARATTERISTICHE / FEATURE**

► Laccio regolabile sul retro con gancio

*Adjustable neck lace*

► Travette e cuciture a contrasto

*Color contrast seams and bartacks*



**2 ELIA**  
ART.28PZO387



GREMBIULE CON PETTORINA UNISEX / UNISEX BIB APRON



Tessuto / Fabric  
35% Cotone / Cotton  
65% Poliestere / Polyester  
195 gr/m<sup>2</sup>

Taglie / Sizes  
UNICA / ONE SIZE  
(h. 95)

Colori / Colours  
Nero / Black **8000**

► Lacci regolabili incrociati sul retro

*Adjustable laces on the backside*

► Porta torcione

*Rag holder band*





1

OEKO-TEX®  
CONFIDENCE IN TEXTILES  
**STANDARD 100**  
21CX00066 CENTROCOT  
Testato per sostanze nocive.  
www.oeko-tex.com/standard100



2



3

OEKO-TEX®  
CONFIDENCE IN TEXTILES  
**STANDARD 100**  
21CX00066 CENTROCOT  
Testato per sostanze nocive.  
www.oeko-tex.com/standard100

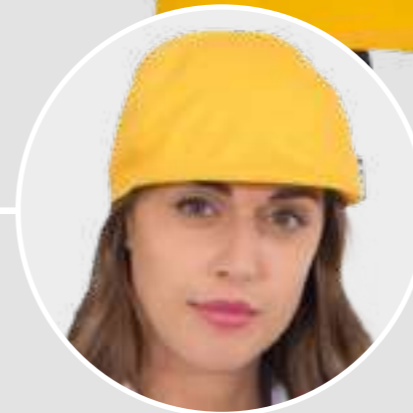
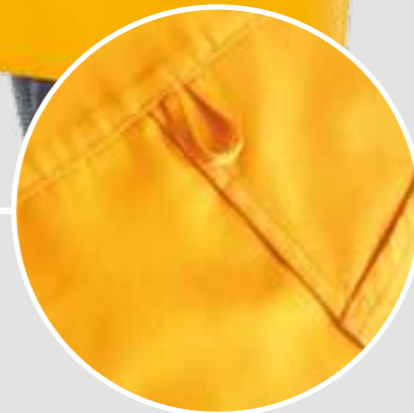

↑ **KYLE**  
ART. 28BE0205  
BERRETTO / CAP  
P. 131

**1 ASH**  
ART.28PZO453  
**GREMBIULE CON PETTORINA UNISEX / UNISEX BIB APRON**



Tessuto / Fabric  
35% Cotone / Cotton  
65% Poliestere / Polyester  
195 gr/m<sup>2</sup>

Taglie / Sizes  
UNICA / ONE SIZE  
(h. 95,5)

Colori / Colours  
Giallo / Yellow **0031**



Arancione / Orange **1013**



Blu / Blue **4015**



Nero / Black **8000**



**2 EDDIE**  
ART.28PZO450  
**GREMBIULE LUNGO UNISEX / UNISEX LONG APRON**



Tessuto / Fabric  
35% Cotone / Cotton  
65% Poliestere / Polyester  
195 gr/m<sup>2</sup>

Taglie / Sizes  
UNICA / ONE SIZE  
(h. 70)

Colori / Colours  
Giallo / Yellow **0031**



Arancione / Orange **1013**



Blu / Blue **4015**



Nero / Black **8000**



**3 BOBBY**  
ART.28PZO451  
**GREMBIULE UNISEX / UNISEX APRON**



Tessuto / Fabric  
35% Cotone / Cotton  
65% Poliestere / Polyester  
195 gr/m<sup>2</sup>

Taglie / Sizes  
UNICA / ONE SIZE  
(h. 43,5)

Colori / Colours  
Giallo / Yellow **0031**



Arancione / Orange **1013**



Blu / Blue **4015**



Nero / Black **8000**





1

OEKO-TEX®  
CONFIDENCE IN TEXTILES  
STANDARD 100  
21CX00066 CENTROCOT  
Testato per sostanze nocive.  
www.oeko-tex.com/standard100



2



3

OEKO-TEX®  
CONFIDENCE IN TEXTILES  
STANDARD 100  
21CX00066 CENTROCOT  
Testato per sostanze nocive.  
www.oeko-tex.com/standard100

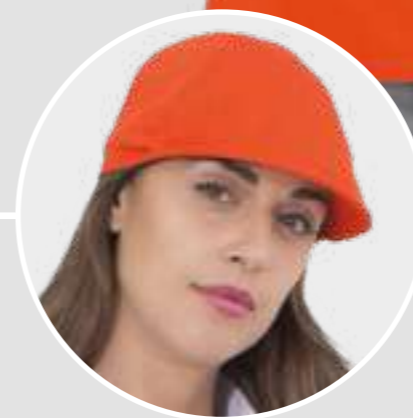

↑ KYLE  
ART. 28BE0205  
BERRETTO / CAP  
P. 131

1 **ASH**  
ART.28PZO453

GREMBIULE CON PETTORINA UNISEX / UNISEX BIB APRON

Tessuto / Fabric  
35% Cotone / Cotton  
65% Poliestere / Polyester  
195 gr/m<sup>2</sup>

Taglie / Sizes  
UNICA / ONE SIZE  
(h. 95,5)

Colori / Colours  
Giallo / Yellow 0031

Arancione / Orange 1013

Blu / Blue 4015

Nero / Black 8000



2 **EDDIE**  
ART.28PZO450

GREMBIULE LUNGO UNISEX / UNISEX LONG APRON

Tessuto / Fabric  
35% Cotone / Cotton  
65% Poliestere / Polyester  
195 gr/m<sup>2</sup>

Taglie / Sizes  
UNICA / ONE SIZE  
(h. 70)

Colori / Colours  
Giallo / Yellow 0031

Arancione / Orange 1013

Blu / Blue 4015

Nero / Black 8000



3 **BOBBY**  
ART.28PZO451

GREMBIULE UNISEX / UNISEX APRON

Tessuto / Fabric  
35% Cotone / Cotton  
65% Poliestere / Polyester  
195 gr/m<sup>2</sup>

Taglie / Sizes  
UNICA / ONE SIZE  
(h. 43,5)

Colori / Colours  
Giallo / Yellow 0031

Arancione / Orange 1013

Blu / Blue 4015

Nero / Black 8000





1

OEKO-TEX®  
CONFIDENCE IN TEXTILES  
**STANDARD 100**  
21CX00066 CENTROCOT  
Testato per sostanze nocive.  
www.oeko-tex.com/standard100



2

OEKO-TEX®  
CONFIDENCE IN TEXTILES  
**STANDARD 100**  
21CX00066 CENTROCOT  
Testato per sostanze nocive.  
www.oeko-tex.com/standard100



3

OEKO-TEX®  
CONFIDENCE IN TEXTILES  
**STANDARD 100**  
21CX00066 CENTROCOT  
Testato per sostanze nocive.  
www.oeko-tex.com/standard100

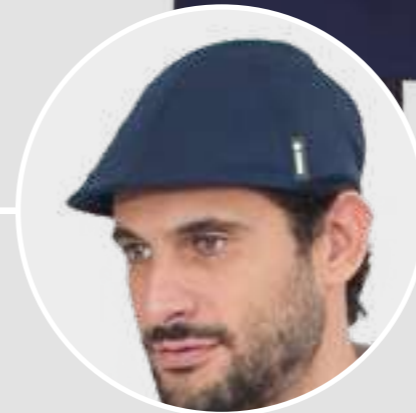
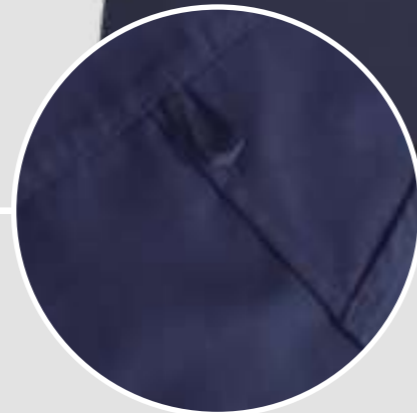

↑ **KYLE**  
ART. 28BE0205  
BERRETTO / CAP  
P. 131

**1 ASH**  
ART.28PZO453  
**GREMBIULE CON PETTORINA UNISEX / UNISEX BIB APRON**



Tessuto / Fabric  
35% Cotone / Cotton  
65% Poliestere / Polyester  
195 gr/m<sup>2</sup>



Taglie / Sizes  
UNICA / ONE SIZE  
(h. 95,5)

Colori / Colours  
Giallo / Yellow **0031**



Arancione / Orange **1013**



Blu / Blue **4015**



Nero / Black **8000**



**2 EDDIE**  
ART.28PZO450  
**GREMBIULE LUNGO UNISEX / UNISEX LONG APRON**



Tessuto / Fabric  
35% Cotone / Cotton  
65% Poliestere / Polyester  
195 gr/m<sup>2</sup>



Taglie / Sizes  
UNICA / ONE SIZE  
(h. 70)

Colori / Colours  
Giallo / Yellow **0031**



Arancione / Orange **1013**



Blu / Blue **4015**



Nero / Black **8000**



**3 BOBBY**  
ART.28PZO451  
**GREMBIULE UNISEX / UNISEX APRON**



Tessuto / Fabric  
35% Cotone / Cotton  
65% Poliestere / Polyester  
195 gr/m<sup>2</sup>



Taglie / Sizes  
UNICA / ONE SIZE  
(h. 43,5)

Colori / Colours  
Giallo / Yellow **0031**



Arancione / Orange **1013**



Blu / Blue **4015**



Nero / Black **8000**







1

OEKO-TEX®  
CONFIDENCE IN TEXTILES  
**STANDARD 100**  
21CX00066 CENTROCOT  
Testato per sostanze nocive.  
www.oeko-tex.com/standard100



2

OEKO-TEX®  
CONFIDENCE IN TEXTILES  
**STANDARD 100**  
21CX00066 CENTROCOT  
Testato per sostanze nocive.  
www.oeko-tex.com/standard100



3

OEKO-TEX®  
CONFIDENCE IN TEXTILES  
**STANDARD 100**  
21CX00066 CENTROCOT  
Testato per sostanze nocive.  
www.oeko-tex.com/standard100



↑ **KYLE**  
ART. 28BE0205  
BERRETTO / CAP  
P. 131

**1 ASH**  
ART.28PZO453

**GREMBIULE CON PETTORINA UNISEX / UNISEX BIB APRON**

Tessuto / Fabric  
35% Cotone / Cotton  
65% Poliestere / Polyester  
195 gr/m<sup>2</sup>

Taglie / Sizes  
UNICA / ONE SIZE  
(h. 95,5)

Colori / Colours  
Giallo / Yellow **0031**

Arancione / Orange **1013**

Blu / Blue **4015**

Nero / Black **8000**



**2 EDDIE**  
ART.28PZO450

**GREMBIULE LUNGO UNISEX / UNISEX LONG APRON**

Tessuto / Fabric  
35% Cotone / Cotton  
65% Poliestere / Polyester  
195 gr/m<sup>2</sup>

Taglie / Sizes  
UNICA / ONE SIZE  
(h. 70)

Colori / Colours  
Giallo / Yellow **0031**

Arancione / Orange **1013**

Blu / Blue **4015**

Nero / Black **8000**



**3 BOBBY**  
ART.28PZO451

**GREMBIULE UNISEX / UNISEX APRON**

Tessuto / Fabric  
35% Cotone / Cotton  
65% Poliestere / Polyester  
195 gr/m<sup>2</sup>

Taglie / Sizes  
UNICA / ONE SIZE  
(h. 43,5)

Colori / Colours  
Giallo / Yellow **0031**

Arancione / Orange **1013**

Blu / Blue **4015**

Nero / Black **8000**





1

**OEKO-TEX®**  
CONFIDENCE IN TEXTILES  
**STANDARD 100**  
21CX00066 CENTROCOT  
Testato per sostanze nocive.  
www.oeko-tex.com/standard100

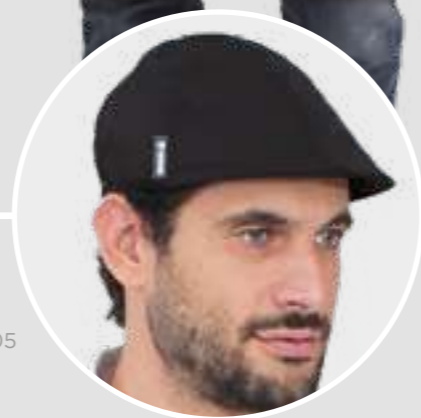

 → **KYLE**  
ART. 28BE0205  
BERRETTO / CAP  
P. 131



**1 KIT**  
ART.28PZO461  
**GREMBIULE CON PETTORINA UNISEX / UNISEX BIB APRON**



Tessuto / Fabric



35% Cotone / Cotton  
65% Poliestere / Polyester  
195 gr/m<sup>2</sup>

Taglie / Sizes

UNICA / ONE SIZE  
(h. 93,5)

Colori / Colours

Blu / Blu **4015**



Nero / Black **8000**



Grigio / Grey **8067**





1

OEKO-TEX®  
CONFIDENCE IN TEXTILES  
**STANDARD 100**  
21CX00066 CENTROCOT  
Testato per sostanze nocive.  
www.oeko-tex.com/standard100



← **JODY**  
ART. 28BE0204  
BERRETTO / CAP  
P. 131

2

OEKO-TEX®  
CONFIDENCE IN TEXTILES  
**STANDARD 100**  
21CX00066 CENTROCOT  
Testato per sostanze nocive.  
www.oeko-tex.com/standard100

**1 DEVON**  
ART.28PZO460  
GREMBIULE UNISEX / UNISEX APRON



Tessuto / Fabric  
100% Poliestere / Polyester  
150 gr/m<sup>2</sup>



Taglie / Sizes  
UNICA / ONE SIZE  
(h. 41,5)

Colori / Colours

- Giallo ocra / Ocra Yellow 0042 
- Blu / Blue 4076 
- Turchese / Turquoise 5090 
- Verde / Green 6099 
- Nero / Black 8000 
- Grigio / Grey 8066 



**2 FRANKIE**  
ART.28PZO458  
GREMBIULE CON PETTORINA UNISEX / UNISEX BIB APRON



Tessuto / Fabric  
100% Poliestere / Polyester  
150 gr/m<sup>2</sup>



Taglie / Sizes  
UNICA / ONE SIZE  
(h. 95)

Colori / Colours

- Giallo ocra / Ocra Yellow 0042 
- Blu / Blue 4076 
- Turchese / Turquoise 5090 
- Verde / Green 6099 
- Nero / Black 8000 
- Grigio / Grey 8066 





1

OEKO-TEX®  
CONFIDENCE IN TEXTILES  
**STANDARD 100**  
21CX00066 CENTROCOT  
Testato per sostanze nocive.  
www.oeko-tex.com/standard100



2

OEKO-TEX®  
CONFIDENCE IN TEXTILES  
**STANDARD 100**  
21CX00066 CENTROCOT  
Testato per sostanze nocive.  
www.oeko-tex.com/standard100



3

OEKO-TEX®  
CONFIDENCE IN TEXTILES  
**STANDARD 100**  
21CX00066 CENTROCOT  
Testato per sostanze nocive.  
www.oeko-tex.com/standard100



**1 ROCCO**  
ART.28PZ0378  
**GREMBIULE CON PETTORINA UNISEX / UNISEX BIB APRON**



Tessuto / Fabric



15% Cotone / Cotton  
85% Poliestere / Polyester  
220 gr/m<sup>2</sup>

Taglie / Sizes

UNICA / ONE SIZE  
(h. 89)

Colori / Colours

Grigio-Nero / Grey-Black 9587



**2 MIRIA**  
ART.28PZ0392  
**GREMBIULE DONNA CON PETTORINA / LADIES BIB APRON**



Tessuto / Fabric



35% Cotone / Cotton  
65% Poliestere / Polyester  
195 gr/m<sup>2</sup>

Taglie / Sizes

UNICA / ONE SIZE  
(h. 71)

Colori / Colours

Nero-Grigio / Black-Grey 9587



**3 NOÈ**  
ART.28PZ0379  
**GREMBIULE UNISEX / UNISEX APRON**



Tessuto / Fabric



35% Cotone / Cotton  
65% Poliestere / Polyester  
195 gr/m<sup>2</sup>

Taglie / Sizes

UNICA / ONE SIZE  
(h. 42)

Colori / Colours

Nero-Grigio / Black-Grey 9592



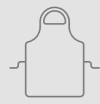

1

OEKO-TEX®  
CONFIDENCE IN TEXTILES  
**STANDARD 100**  
21CX00066 CENTROCOT  
Testato per sostanze nocive.  
www.oeko-tex.com/standard100



2

OEKO-TEX®  
CONFIDENCE IN TEXTILES  
**STANDARD 100**  
21CX00066 CENTROCOT  
Testato per sostanze nocive.  
www.oeko-tex.com/standard100

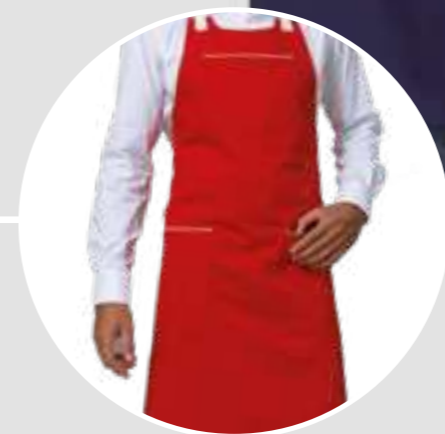

**1 MAYA**  
ART.28PZ0382  
**GREMBIULE DONNA / LADIES APRON**



Tessuto / Fabric  
35% Cotone / Cotton  
65% Poliestere / Polyester  
195 gr/m²

Taglie / Sizes  
UNICA / ONE SIZE  
(h. 61)

Colori / Colours  
Blu / Blue **4015**

Rosso / Red **2007**

Marrone / Brown **7062**

Nero / Black **8000**



**2 RAMON**  
ART.28PZ0381  
**GREMBIULE CON PETTORINA UNISEX / UNISEX BIB APRON**



Tessuto / Fabric  
35% Cotone / Cotton  
65% Poliestere / Polyester  
195 gr/m²

Taglie / Sizes  
UNICA / ONE SIZE  
(h. 92)

Colori / Colours  
Blu / Blue **4015**

Rosso / Red **2007**

Marrone / Brown **7062**

Nero / Black **8000**





1

**OEKO-TEX®**  
CONFIDENCE IN TEXTILES  
**STANDARD 100**  
21CX00066 CENTROCOT  
Testato per sostanze nocive.  
www.oeko-tex.com/standard100



**1 RAOUL**  
ART.28PZO393  
**GREMBIULE CON PETTORINA UNISEX / UNISEX BIB APRON**

Tessuto / Fabric  
100% Poliestere / Polyester  
220 gr/m<sup>2</sup>

Taglie / Sizes  
UNICA / ONE SIZE  
(h. 90)

Colori / Colours

Nero / Black **8000**



Marrone / Brown **7034**



Grigio / Grey **8029**



Bordeaux **2009**



**Antimacchia e ingualcibile**

*Stain resistant, crease resistant*



**Lacci regolabili a scorrimento**

*Adjustable sliding laces*



1

OEKO-TEX®  
CONFIDENCE IN TEXTILES  
**STANDARD 100**  
21CX00066 CENTROCOT  
Testato per sostanze nocive.  
www.oeko-tex.com/standard100



2

OEKO-TEX®  
CONFIDENCE IN TEXTILES  
**STANDARD 100**  
21CX00066 CENTROCOT  
Testato per sostanze nocive.  
www.oeko-tex.com/standard100



3

**1 ELWOOD**  
ART.28PZ0321  
**GREMBIULE CON PETTORINA UNISEX / UNISEX BIB APRON**



Tessuto / Fabric

100% Poliestere / Polyester  
200 gr/m<sup>2</sup>



Taglie / Sizes  
UNICA / ONE SIZE  
(h. 85)

Colori / Colours  
Grigio / Grey **8029**



Sabbia / Sand **7025**



Marrone / Brown **7034**



▲ **Antimacchia e ingualcibile**  
Stain resistant, crease resistant



**2 NAPOLI**  
ART.28PZ0013  
**GREMBIULE LUNGO UNISEX / UNISEX LONG APRON**



Tessuto / Fabric

100% Poliestere / Polyester  
200 gr/m<sup>2</sup>



Taglie / Sizes  
UNICA / ONE SIZE  
(h. 94 - l. 98)

Colori / Colours  
Nero / Black **8000**



▲ **Antimacchia e ingualcibile**  
Stain resistant, crease resistant



**3 LONDRA**  
ART.28PZ0343  
**GREMBIULE UNISEX / UNISEX APRON**

Tessuto / Fabric

100% Lino / Linen  
200 gr/m<sup>2</sup>

Taglie / Sizes  
UNICA / ONE SIZE  
(h. 90)

Colori / Colours  
Beige **7059**





**1 ANCONA**  
ART.28PZ0014  
GREMBIULE UNISEX / UNISEX APRON



Tessuto / Fabric  
100% Poliestere / Polyester  
200 gr/m<sup>2</sup>



Taglie / Sizes  
UNICA / ONE SIZE  
(h. 69 - 1. 98)

Colori / Colours

Nero / Black **8000**



Bordeaux **2009**



Grigio / Grey **8029**



Sabbia / Sand **7025**



Marrone / Brown **7034**



Antimacchia e ingualcibile  
Stain resistant, crease resistant



**2 PALERMO**  
ART.28PZ0015  
GREMBIULE UNISEX / UNISEX APRON



Tessuto / Fabric  
100% Poliestere / Polyester  
200 gr/m<sup>2</sup>



Taglie / Sizes  
UNICA / ONE SIZE  
(h. 43 - 1. 86)

Colori / Colours

Bianco / White **0001**



Nero / Black **8000**



Bordeaux **2009**



Verde / Green **6087**



Grigio / Grey **8029**



Sabbia / Sand **7025**



Antimacchia e ingualcibile  
Stain resistant, crease resistant



**3 COMO**  
ART.28PZ0016  
GREMBIULE UNISEX / UNISEX APRON



Tessuto / Fabric  
100% Poliestere / Polyester  
200 gr/m<sup>2</sup>



Taglie / Sizes  
UNICA / ONE SIZE  
(h. 30 - 1. 68)

Colori / Colours

Nero / Black **8000**



Bordeaux **2009**



Grigio / Grey **8029**



Antimacchia e ingualcibile  
Stain resistant, crease resistant



1

OEKO-TEX®  
CONFIDENCE IN TEXTILES  
STANDARD 100  
21CX00066 CENTROCOT  
Testato per sostanze nocive.  
www.oeko-tex.com/standard100

2

OEKO-TEX®  
CONFIDENCE IN TEXTILES  
STANDARD 100  
21CX00066 CENTROCOT  
Testato per sostanze nocive.  
www.oeko-tex.com/standard100

3

OEKO-TEX®  
CONFIDENCE IN TEXTILES  
STANDARD 100  
21CX00066 CENTROCOT  
Testato per sostanze nocive.  
www.oeko-tex.com/standard100





1

OEKO-TEX®  
CONFIDENCE IN TEXTILES  
**STANDARD 100**  
21CX00066 CENTROCOT  
Testato per sostanze nocive.  
www.oeko-tex.com/standard100

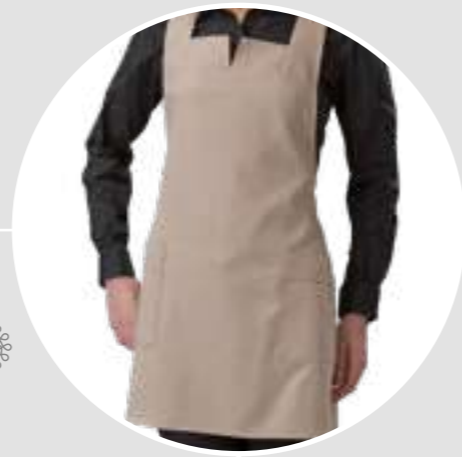

2

OEKO-TEX®  
CONFIDENCE IN TEXTILES  
**STANDARD 100**  
21CX00066 CENTROCOT  
Testato per sostanze nocive.  
www.oeko-tex.com/standard100



1

**AURORA**  
ART.28PZO345

**GREMBIULE CON PETTORINA DONNA / LADIES BIB APRON**



Tessuto / Fabric

100% Poliestere / Polyester  
200 gr/m<sup>2</sup>



Taglie / Sizes

UNICA / ONE SIZE  
(h. 66)

Colori / Colours

Grigio / Grey **8029**



Marrone / Brown **7034**



Sabbia / Sand **7025**



▲ **Antimacchia e ingualcibile**

*Stain resistant, crease resistant*



2

**MICHELA**  
ART.28PZO189

**GREMBIULE CON PETTORINA DONNA / LADIES BIB APRON**



Tessuto / Fabric

100% Poliestere / Polyester  
180 gr/m<sup>2</sup>

Taglie / Sizes

UNICA / ONE SIZE  
(h. 61 - l. 84)

Colori / Colours

Bianco / White **0001**



Nero / Black **8000**



Fucsia / fuchsia **3010**



▲ **Antimacchia e ingualcibile**

*Stain resistant, crease resistant*





1



2



3



## AURA

1 ART.28PZO385/00-0792   
GREMBIULE CON PETTORINA DONNA / LADIES BIB APRON



Tessuto / Fabric  
100% Poliestere / Polyester  
200 gr/m<sup>2</sup>

Taglie / Sizes  
UNICA / ONE SIZE

Colori / Colours  
Bordeaux 2009 

Grigio / Grey 8029 

Marrone / Brown 7034 



2 ART.28PZO385/00-0111   
GREMBIULE CON PETTORINA DONNA / LADIES BIB APRON



Tessuto / Fabric  
100% Poliestere / Polyester  
180 gr/m<sup>2</sup>

Taglie / Sizes  
UNICA / ONE SIZE

Colori / Colours  
Verde / Green 6053 

Antimacchia e ingualcibile  
Stain resistant, crease resistant



3 MAICA  
ART.28PZO383   
GREMBIULE DONNA / LADIES APRON



Tessuto / Fabric  
100% Poliestere / Polyester  
200 gr/m<sup>2</sup>

Taglie / Sizes  
UNICA / ONE SIZE  
(h. 40)

Colori / Colours  
Grigio / Grey 8029 

Nero / Black 8000 

Antimacchia e ingualcibile  
Stain resistant, crease resistant





**1 LYNN**  
**ART.28PZO462**  
**GREMBIULE CON PETTORINA UNISEX / UNISEX BIB APRON**



Tessuto / Fabric  
100% Poliestere / Polyester  
150 gr/m<sup>2</sup>

Taglie / Sizes  
UNICA / ONE SIZE  
(h. 90,5 da scollatura / from V neck)

Colori / Colours  
Blu / Blu **4076**   
Nero / Black **8000**   
Grigio / Grey **8066** 



**1**

**OEKO-TEX®**  
CONFIDENCE IN TEXTILES  
**STANDARD 100**   
21CX00066 CENTROCOT  
Testato per sostanze nocive.  
[www.oeko-tex.com/standard100](http://www.oeko-tex.com/standard100)



1

OEKO-TEX®  
CONFIDENCE IN TEXTILES  
**STANDARD 100**  
21CX00066 CENTROCOT  
Testato per sostanze nocive.  
[www.oeko-tex.com/standard100](http://www.oeko-tex.com/standard100)



2

OEKO-TEX®  
CONFIDENCE IN TEXTILES  
**STANDARD 100**  
21CX00066 CENTROCOT  
Testato per sostanze nocive.  
[www.oeko-tex.com/standard100](http://www.oeko-tex.com/standard100)



3

OEKO-TEX®  
CONFIDENCE IN TEXTILES  
**STANDARD 100**  
21CX00066 CENTROCOT  
Testato per sostanze nocive.  
[www.oeko-tex.com/standard100](http://www.oeko-tex.com/standard100)

**1 DIEGO**  
ART.28PZ0397  
**GREMBIULE UOMO / MEN APRON**



Tessuto / Fabric

100% Poliestere / Polyester  
200 gr/m<sup>2</sup>



Taglie / Sizes  
UNICA / ONE SIZE  
(h. 97)

Colori / Colours  
Nero / Black **8000**

Antimacchia e ingualcibile  
Stain resistant, crease resistant



**2 SVEVA**  
ART.28PZ0398  
**GREMBIULE DONNA CON PETTORINA / LADIES BIB APRON**



Tessuto / Fabric

100% Poliestere / Polyester  
200 gr/m<sup>2</sup>



Taglie / Sizes  
UNICA / ONE SIZE  
(h. 76)

Colori / Colours  
Nero / Black **8000**

Antimacchia e ingualcibile  
Stain resistant, crease resistant



**3 NADIA**  
ART.28PZ0233  
**GREMBIULE DONNA CON PETTORINA / LADIES BIB APRON**



Tessuto / Fabric

100% Poliestere / Polyester  
200 gr/m<sup>2</sup>

Taglie / Sizes  
UNICA / ONE SIZE  
(h. 62)

Colori / Colours  
Nero / Black **8000**

Antimacchia e ingualcibile  
Stain resistant, crease resistant





1

OEKO-TEX®  
CONFIDENCE IN TEXTILES  
**STANDARD 100**  
21CX00066 CENTROCOT  
Testato per sostanze nocive.  
[www.oeko-tex.com/standard100](http://www.oeko-tex.com/standard100)

2

OEKO-TEX®  
CONFIDENCE IN TEXTILES  
**STANDARD 100**  
21CX00066 CENTROCOT  
Testato per sostanze nocive.  
[www.oeko-tex.com/standard100](http://www.oeko-tex.com/standard100)

3

**1 BARI**  
ART.28PZ0012

 **GREMBIULE CON PETTORINA UNISEX / UNISEX BIB APRON**

 Tessuto / Fabric  
100% Poliestere/ Polyester  
200 gr/m<sup>2</sup>

 Taglie / Sizes  
UNICA / ONE SIZE  
(h. 95)

Colori / Colours  
Nero / Black **8000**

Bordeaux **2009**

 **Antimacchia e ingualcibile**  
Stain resistant, crease resistant



**2 TRIESTE**  
ART.28PZ0009

 **GREMBIULE CON PETTORINA UNISEX / UNISEX BIB APRON**

 Tessuto / Fabric  
100% Poliestere/ Polyester  
200 gr/m<sup>2</sup>

 Taglie / Sizes  
UNICA / ONE SIZE  
(h. 79)

Colori / Colours  
Nero / Black **8000**

 **Antimacchia e ingualcibile**  
Stain resistant, crease resistant



**3 ROMA**  
ART.28PZ0011

 **GREMBIULE CON PETTORINA UNISEX / UNISEX BIB APRON**

 Tessuto / Fabric  
100% Poliestere/ Polyester  
200 gr/m<sup>2</sup>

 Taglie / Sizes  
UNICA / ONE SIZE  
(h. 85)

Colori / Colours  
Nero / Black **8000**

 **Antimacchia e ingualcibile**  
Stain resistant, crease resistant





**1 BOLOGNA**  
ART.28PZ0010  
**GREMBIULE CON PETTORINA UNISEX / UNISEX BIB APRON**



Tessuto / Fabric  
100% Poliestere / Polyester  
200 gr/m<sup>2</sup>

Taglie / Sizes  
UNICA / ONE SIZE  
(h. 79)

Colori / Colours  
Nero-Grigio / Black-Grey **8000**   
Bordeaux-Nero / Bordeaux-Black **2009** 

**Antimacchia e ingualcibile**  
Stain resistant, crease resistant



OEKO-TEX®  
CONFIDENCE IN TEXTILES  
**STANDARD 100**  
21CX00066 CENTROCOT  
Testato per sostanze nocive.  
www.oeko-tex.com/standard100

1

OEKO-TEX®  
CONFIDENCE IN TEXTILES  
**STANDARD 100**  
21CX00066 CENTROCOT  
Testato per sostanze nocive.  
www.oeko-tex.com/standard100



2

OEKO-TEX®  
CONFIDENCE IN TEXTILES  
**STANDARD 100**  
21CX00066 CENTROCOT  
Testato per sostanze nocive.  
www.oeko-tex.com/standard100



**1 BYRON**  
ART.28PZ0409  
**GREMBIULE CON PETTORINA UNISEX / UNISEX BIB APRON**



Tessuto / Fabric  
100% Poliestere / Polyester  
200 gr/m<sup>2</sup>

Taglie / Sizes  
UNICA / ONE SIZE  
(h. 85)

Colori / Colours  
Nero / Black **8000**

**Antimacchia e ingualcibile**  
Stain resistant, crease resistant



**2 JAMEY**  
ART.28PZ0308  
**GREMBIULE / APRON**



Tessuto / Fabric  
100% Cotone / Cotton  
190 gr/m<sup>2</sup>

Taglie / Sizes  
UNICA / ONE SIZE  
(h. 96)

Colori / Colours  
Gessato / Pin striped **8801**





1

OEKO-TEX®  
CONFIDENCE IN TEXTILES  
**STANDARD 100**  
21CX00066 CENTROCOT  
Testato per sostanze nocive.  
www.oeko-tex.com/standard100



2

OEKO-TEX®  
CONFIDENCE IN TEXTILES  
**STANDARD 100**  
21CX00066 CENTROCOT  
Testato per sostanze nocive.  
www.oeko-tex.com/standard100



3

OEKO-TEX®  
CONFIDENCE IN TEXTILES  
**STANDARD 100**  
21CX00066 CENTROCOT  
Testato per sostanze nocive.  
www.oeko-tex.com/standard100

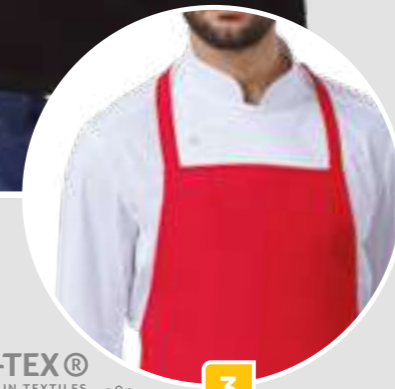

**1** **TREVISO**  
ART.28SE0255  
**GREMBIULE UNISEX / UNISEX APRON**



Tessuto / Fabric  
35% Cotone / Cotton  
65% Poliestere / Polyester  
130 gr/m²

Taglie / Sizes  
UNICA / ONE SIZE  
(h. 84)

Colori / Colours  
Nero / Black **8000**



Rosso / Red **2005**



Verde / Green **6025**



Bluette / Light blue **4028**



Confezione da 5 pezzi  
Packaging 5 pcs



**CIRO**

**2** **ART.28PZ0399/00-0014**  
**GREMBIULE UNISEX CON PETTORINA / UNISEX BIB APRON**

Tessuto / Fabric  
100% Cotone drill sanfor / Drill sanfor cotton  
190 gr/m²

Taglie / Sizes  
UNICA / ONE SIZE  
(h. 90 - larghezza pettorina 25)

Colori / Colours  
Bianco / White **0001**



Nero / Black **8000**



**3** **ART.28PZ0399/00-0715**  
**GREMBIULE UNISEX CON PETTORINA / UNISEX BIB APRON**



Tessuto / Fabric  
35% Cotone / Cotton  
65% Poliestere / Polyester  
190 gr/m²

Taglie / Sizes  
UNICA / ONE SIZE  
(h. 90 - larghezza pettorina 25))

Colori / Colours  
Rosso / Red **2000**







SIGGI HORECA

# Maglieria e underwear

*t-shirt, polos and underwear*



t-shirt

P.180



polo  
*polo shirt*

P.182



underwear

P.184



socks

P.185



**PARIS**  
ART.20MA0003

**T-SHIRT**

Tessuto / Fabric  
100% Cotone mercerizzato / mercerized cotton  
140 gr/m<sup>2</sup>

Taglie / Sizes  
S-3XL

Colori / Colours  
Bianco / White **0001**



Blu / Blue **4034**



**ISCHIA**  
ART.20MA0004

**T-SHIRT**

Tessuto / Fabric  
100% Cotone / Cotton  
125 gr/m<sup>2</sup>

Taglie / Sizes  
S-2XL

Colori / Colours  
Bianco / White **0001**



Blu / Blue **4034**





1

**OEKO-TEX®**  
CONFIDENCE IN TEXTILES  
**STANDARD 100**  
21CX00066 CENTROCOT  
Testato per sostanze nocive.  
www.oeko-tex.com/standard100



2

**OEKO-TEX®**  
CONFIDENCE IN TEXTILES  
**STANDARD 100**  
21CX00066 CENTROCOT  
Testato per sostanze nocive.  
www.oeko-tex.com/standard100



**1 SUMMER**  
ART.20MA0253

**POLO ML / POLO SHIRT LS**

Tessuto / Fabric  
100% Cotone piquet / Piquet cotton  
180 gr/m<sup>2</sup>

Taglie / Sizes  
XS-4XL

- Colori / Colours
- Bianco / White **0001** 
  - Nero / Black **8000** 
  - Bluette / Light blue **5020** 
  - Blu / Blue **4034** 
  - Grigio / grey **8009** 



**2 SUMMER**  
ART.20MA0001

**POLO MC / POLO SHIRT SS**

Tessuto / Fabric  
100% Cotone piquet / Piquet cotton  
180 gr/m<sup>2</sup>

Taglie / Sizes  
XS-4XL

- Colori / Colours
- Bianco / White **0001** 
  - Nero / Black **8000** 
  - Bluette / Light blue **5020** 
  - Blu / Blue **4034** 
  - Azzurro / Azure **5043** 
  - Grigio / grey **8009** 
  - Arancione / orange **1003** 
  - Verde / Green **6031** 
  - Rosso / Red **2000** 





**T-SHIRT**  
ART.19MA0251

**T-SHIRT ESTIVA / SUMMER T-SHIRT**

Tessuto / Fabric	Taglie / Sizes
95% polipropilene cavo / hollow polypropylene	S-2XL
5% elasthan / elasthan	Colori / Colours
80 gr/m <sup>2</sup>	Bianco / White <b>0001</b>



**T-SHIRT**  
ART.19MA0249

**T-SHIRT INVERNALE / WINTER T-SHIRT**

Tessuto / Fabric	Taglie / Sizes
100% polipropilene cavo / hollow polypropylene	S-2XL
135 gr/m <sup>2</sup>	Colori / Colours
	Bianco / White <b>0001</b>
	Nero / Black <b>8000</b>



**T-SHIRT**  
ART.19MA0250

**T-SHIRT INVERNALE ML / WINTER LS T-SHIRT**

Tessuto / Fabric	Taglie / Sizes
100% polipropilene cavo / hollow polypropylene	S-2XL
135 gr/m <sup>2</sup>	Colori / Colours
	Nero / Black <b>8000</b>



**CALZA**  
ART.19CZ0002

**CALZA INVERNALE / WINTER SOCKS**

Tessuto / Fabric	Taglie / Sizes
60% polipropilene/polypropylene	35/37 - 38/40 - 41/43 - 44/46
30% viscosa/viscose	Colori / Colours
5% poliammide/polycarbonate	Blu / Blue <b>4014</b>
5% elasthan/elastane	



**CALZAMAGLIA**  
ART.19CZ0063

**CALZAMAGLIA INVERNALE / WINTER TIGHTS**

Tessuto / Fabric	Taglie / Sizes
100% polipropilene cavo / hollow polypropylene	S-2XL
135 gr/m <sup>2</sup>	Colori / Colours
	Nero / Black <b>8000</b>



**CALZA**  
ART.19CZ0001

**CALZA ESTIVA / SUMMER SOCKS**

Tessuto / Fabric	Taglie / Sizes
71% polipropilene/polypropylene	35/37 - 38/40 - 41/43 - 44/46
22% poliammide/polycarbonate	Colori / Colours
7% elasthan/elastane	Blu / Blue <b>4014</b>





---

SIGGI HORECA

---

# Casacche e camici

*Tunics and coats*

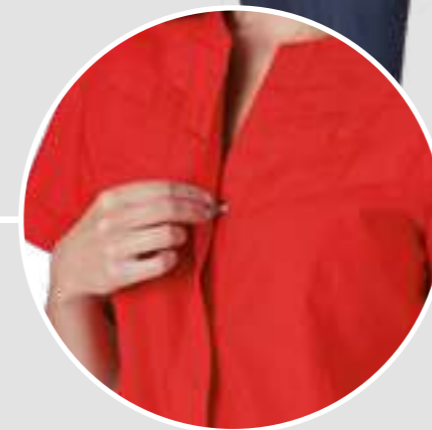
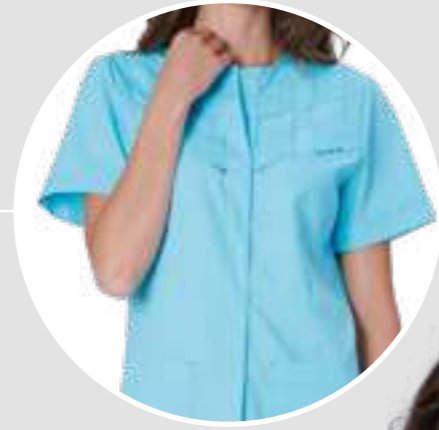

**1** **MATILDE**  
ART.28CS1695  
**CASACCA DONNA / LADIES TUNIC**

NEW



Tessuto / Fabric  
35% Cotone / Cotton  
65% Poliestere / Polyester  
130 gr/m<sup>2</sup>

Taglie / Sizes  
XS -3XL

Colori / Colours  
Bianco / White **0001**



Rosso / Red **2005**



Blu / Blue **4012**



Turchese / Turquoise **5037**



▲ **Chiusura nascosta con bottoni a pressione**

*Hidden snap buttons closure*

▲ **Motivo intreccio su carrè davanti**

*Braid pattern on front yoke*



ICONIKA  
E FORUM...

**1**

OEKO-TEX®  
CONFIDENCE IN TEXTILES  
**STANDARD 100**  
21CX00066 CENTROCOT  
Testato per sostanze nocive.  
www.oeko-tex.com/standard100





NEW



1

OEKO-TEX®  
CONFIDENCE IN TEXTILES  
STANDARD 100  
21CX00066 CENTROCOT  
Testato per sostanze nocive.  
www.oeko-tex.com/standard100



2

OEKO-TEX®  
CONFIDENCE IN TEXTILES  
STANDARD 100  
21CX00066 CENTROCOT  
Testato per sostanze nocive.  
www.oeko-tex.com/standard100



1 **ELEONORA**  
ART.28CS1693  
CASACCA DONNA / LADIES TUNIC

NEW



Tessuto / Fabric  
35% Cotone / Cotton  
65% Poliestere / Polyester  
125 gr/m<sup>2</sup>



Taglie / Sizes  
XS - 3XL

Colori / Colours  
Bianco-Blu-Rosso / White-Blue-Red 4809



Bianco-Azzurro-Blu / White-Azure-Blue 5814

▶ **Profili e dettagli a contrasto**  
Color contrast piping and details

▶ **Spacchi laterali**  
Lateral vents

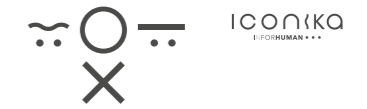

2 **ARLIE**  
ART.28CS1597  
CASACCA DONNA / LADIES TUNIC



Tessuto / Fabric  
35% Cotone / Cotton  
65% Poliestere / Polyester  
130 gr/m<sup>2</sup>



Taglie / Sizes  
XS - 3XL

Colori / Colours  
Bianco-Nero-Turchese / White-Black-Turquoise 0767



Bianco-Nero-Giallo / White-Black-Yellow 0768

Bianco-Fucsia-Viola / White-Fuchsia-Purple 0769





1

OEKO-TEX®  
CONFIDENCE IN TEXTILES  
STANDARD 100  
21CX00066 CENTROCOT  
Testato per sostanze nocive.  
www.oeko-tex.com/standard100

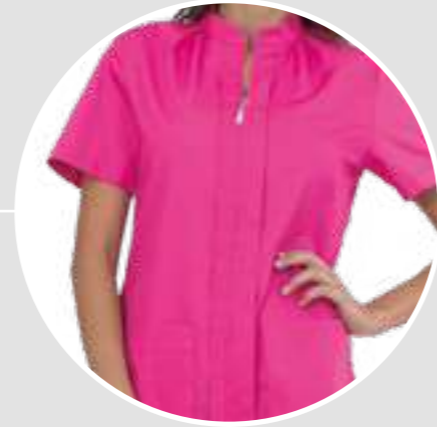

1

**ALIX**  
ART.28CS1592  
**CASACCA DONNA / LADIES TUNIC**



Tessuto / Fabric  
35% Cotone / Cotton  
65% Poliestere / Polyester  
130 gr/m²



Taglie / Sizes  
XS -3XL

Colori / Colours  
Bianco / White **0001**



Fucsia / Fuchsia **3010**



Blu / Blue **4012**



Turchese / Turquoise **5037**







1



2

OEKO-TEX®  
CONFIDENCE IN TEXTILES  
STANDARD 100  
21CX00066 CENTROCOT  
Testato per sostanze nocive.  
www.oeko-tex.com/standard100



**1** **ASHLEY**  
ART.28CS1598  
**CASACCA DONNA / LADIES TUNIC**



Tessuto / Fabric  
35% Cotone / Cotton  
65% Poliestere / Polyester  
130 gr/m²



Taglie / Sizes  
XS - 3XL

Colori / Colours  
Turchese-Bianco-Blu / Turquoise-White-Blue 5708

Chiusura con bottoni e occhielli  
Snap buttons closure



**2** **BERTIE**  
ART.28CS1594  
**CASACCA DONNA / LADIES TUNIC**



Tessuto / Fabric  
35% Cotone / Cotton  
65% Poliestere / Polyester  
130 gr/m²



Taglie / Sizes  
XS - 3XL

Colori / Colours  
Nero-Bianco / Black-White 8715

Bianco-Nero / White-Black 0721

Chiusura laterale nascosta con zip  
Hidden side zip closure



e

e

e

e



1

**OEKO-TEX®**  
CONFIDENCE IN TEXTILES  
**STANDARD 100**  
21CX00066 CENTROCOT  
Testato per sostanze nocive.  
www.oeko-tex.com/standard100



**1 ALPHA**  
**ART.28CS1593**  
**CASACCA DONNA / LADIES TUNIC**



Tessuto / Fabric  
35% Cotone / Cotton  
65% Poliestere / Polyester  
130 gr/m<sup>2</sup>



Taglie / Sizes  
XS - 3XL



Colori / Colours  
Bianco / White **0001**



Giallo / Yellow **0021**



Celeste / Light blue **5029**



Verde / Green **6030**



Disponibile anche la variante  
a manica lunga AVERILL p. 219  
*Available also with long sleeves*  
AVERILL p. 219





1

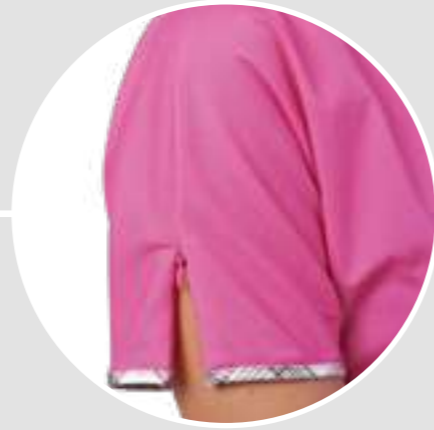
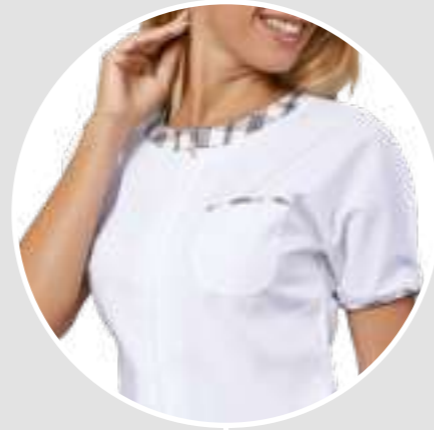

2

OEKO-TEX®  
CONFIDENCE IN TEXTILES  
**STANDARD 100**  
21CX00066 CENTROCOT  
Testato per sostanze nocive.  
www.oeko-tex.com/standard100

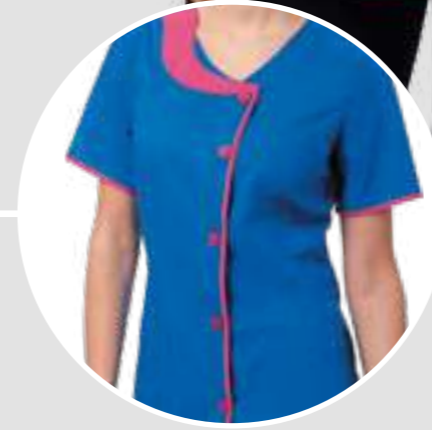

**1 GIOIA**  
ART.28CS1424  
**CASACCA DONNA / LADIES TUNIC**



Tessuto / Fabric

35% Cotone / Cotton  
65% Poliestere / Polyester  
130 gr/m<sup>2</sup>

Taglie / Sizes

XS - 3XL

Colori / Colours

Bianco / White **0001**



Giallo / Yellow **0021**



Fucsia / fuchsia **3010**



Sabbia / Sand **7025**



**2 DORA**  
ART.28CS1306  
**CASACCA DONNA / LADIES TUNIC**



Tessuto / Fabric

35% Cotone / Cotton  
65% Poliestere / Polyester  
130 gr/m<sup>2</sup>

Taglie / Sizes

XS - 3XL

Colori / Colours

Bluette-Fucsia / Blue-Fuchsia **4715**



Bianco-Fucsia / White-Fuchsia **0761**



Fucsia-Nero / Fuchsia-Black **3711**





1

OEKO-TEX®  
CONFIDENCE IN TEXTILES  
**STANDARD 100**  
21CX00066 CENTROCOT  
Testato per sostanze nocive.  
www.oeko-tex.com/standard100



2

OEKO-TEX®  
CONFIDENCE IN TEXTILES  
**STANDARD 100**  
21CX00066 CENTROCOT  
Testato per sostanze nocive.  
www.oeko-tex.com/standard100



1

**VALERIA**  
ART.28CS0403  
**CASACCA DONNA / LADIES TUNIC**



Tessuto / Fabric  
35% Cotone / Cotton  
65% Poliestere / Polyester  
130 gr/m<sup>2</sup>



Taglie / Sizes  
XS - 3XL

Colori / Colours  
Bianco / White **0001**



Nero / Black **8000**



Turchese / Turquoise **5037**



Rosa / Pink **3007**



Verde / Green **6030**



2

**DANIELA**  
ART.28CS0058  
**CASACCA DONNA / LADIES TUNIC**

Tessuto / Fabric  
100% Cotone piquet millerighe / Cotton piquet micro striped  
124 gr/m<sup>2</sup>

Taglie / Sizes  
XS - XXL

Colori / Colours  
Bianco / White **0001**





1

OEKO-TEX®  
CONFIDENCE IN TEXTILES  
**STANDARD 100**  
21CX00066 CENTROCOT  
Testato per sostanze nocive.  
www.oeko-tex.com/standard100



2

OEKO-TEX®  
CONFIDENCE IN TEXTILES  
**STANDARD 100**  
21CX00066 CENTROCOT  
Testato per sostanze nocive.  
www.oeko-tex.com/standard100



**1 GRETEL**  
ART.28CS0859  
**CASACCA DONNA / LADIES TUNIC**



Tessuto / Fabric  
35% Cotone / Cotton  
65% Poliestere / Polyester  
130 gr/m<sup>2</sup>



Taglie / Sizes  
XS - 3XL

Colori / Colours  
Bianco e viola / White and violet **0725**

Viola e bianco / Violet and white **3703**



**2 GARDENIA**  
ART.28CS0047  
**CASACCA DONNA / LADIES TUNIC**



Tessuto / Fabric  
35% Cotone / Cotton  
65% Poliestere / Polyester  
130 gr/m<sup>2</sup>



Taglie / Sizes  
S - 3XL

Colori / Colours  
Turchese / Turquoise **0791**

Fucsia / Fuchsia **3010**





1

**OEKO-TEX®**  
CONFIDENCE IN TEXTILES  
**STANDARD 100**  
21CX00066 CENTROCOT  
Testato per sostanze nocive.  
www.oeko-tex.com/standard100

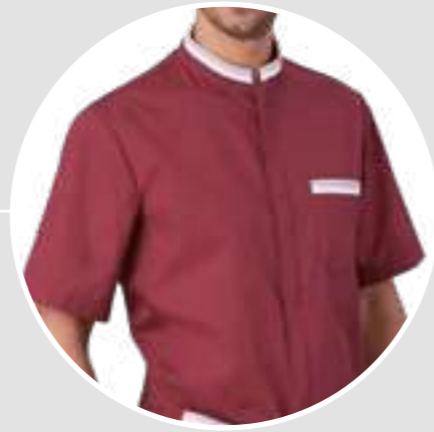

2

**OEKO-TEX®**  
CONFIDENCE IN TEXTILES  
**STANDARD 100**  
21CX00066 CENTROCOT  
Testato per sostanze nocive.  
www.oeko-tex.com/standard100



**1 ROBERTO**  
ART.28CS1426  
**CASACCA UOMO / MAN TUNIC**



Tessuto / Fabric  
35% Cotone / Cotton  
65% Poliestere / Polyester  
130 gr/m<sup>2</sup>



Taglie / Sizes  
S - 3XL

Colori / Colours  
Blu / Blue **4012**



Bordeaux **2038**



**Chiusura con zip**  
Zip closure



**2 ILEANA**  
ART.28CS1423  
**CASACCA DONNA / LADIES TUNIC**



Tessuto / Fabric  
35% Cotone / Cotton  
65% Poliestere / Polyester  
130 gr/m<sup>2</sup>



Taglie / Sizes  
XS - 3XL

Colori / Colours  
Blu / Blue **4012**



Bordeaux **2038**



Bianco / White **0001**



**Chiusura con zip**  
Zip closure





1

OEKO-TEX®  
CONFIDENCE IN TEXTILES  
**STANDARD 100**  
21CX00066 CENTROCOT  
Testato per sostanze nocive.  
www.oeko-tex.com/standard100



2

OEKO-TEX®  
CONFIDENCE IN TEXTILES  
**STANDARD 100**  
21CX00066 CENTROCOT  
Testato per sostanze nocive.  
www.oeko-tex.com/standard100

3

OEKO-TEX®  
CONFIDENCE IN TEXTILES  
**STANDARD 100**  
21CX00066 CENTROCOT  
Testato per sostanze nocive.  
www.oeko-tex.com/standard100

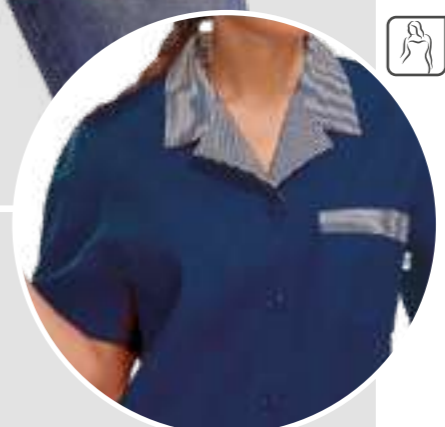
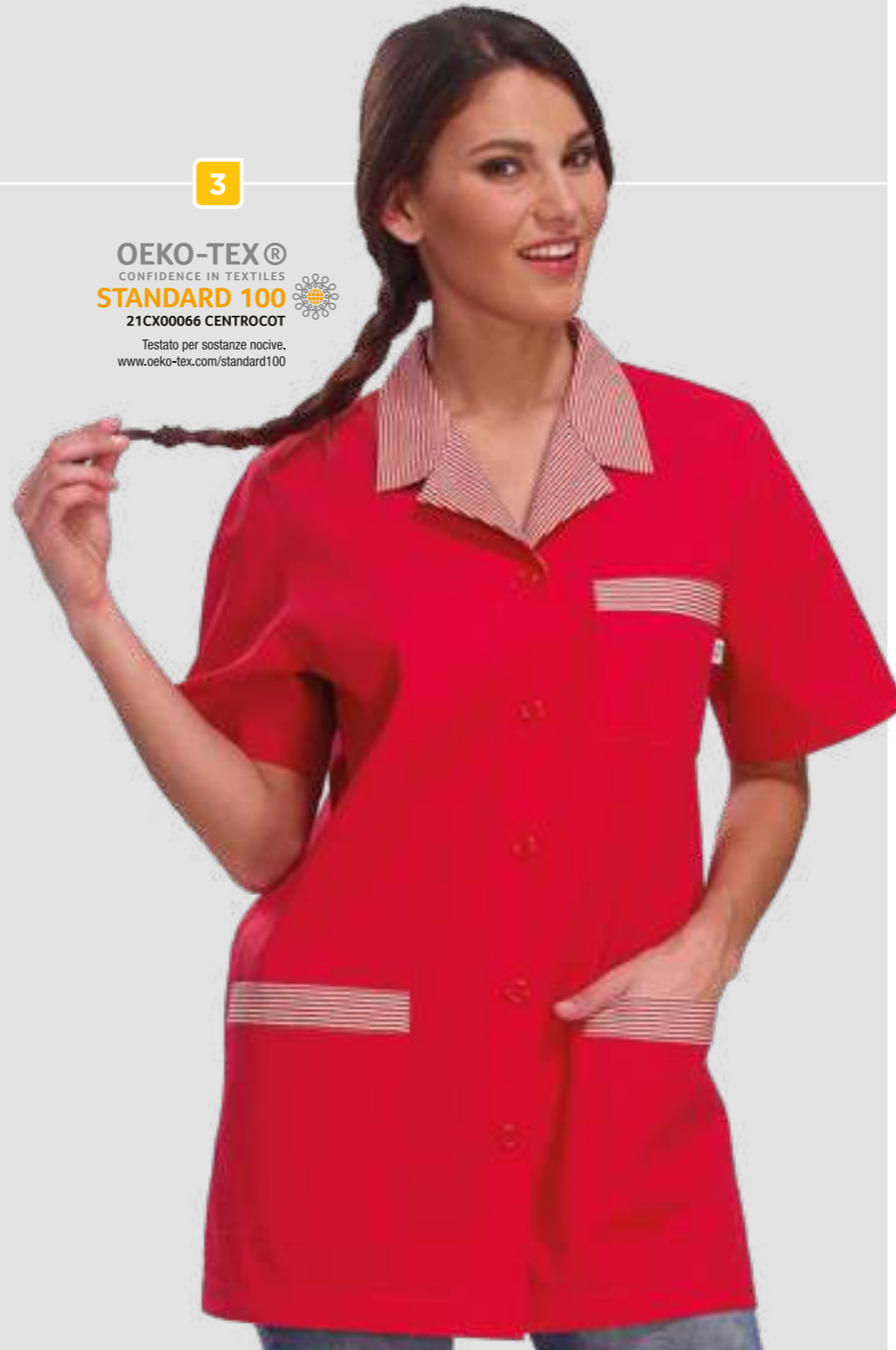

**1 ANDREA**  
ART.28CS0607  
**CASACCA UOMO / MAN TUNIC**



Tessuto / Fabric

35% Cotone / Cotton  
65% Poliestere / Polyester  
130 gr/m<sup>2</sup>

Taglie / Sizes  
S - XXL

Colori / Colours  
Bianco / White **0001**



**2 SILVIA**  
ART.28CS0604  
**CASACCA DONNA / LADIES TUNIC**



Tessuto / Fabric

35% Cotone / Cotton  
65% Poliestere / Polyester  
130 gr/m<sup>2</sup>

Taglie / Sizes  
S - XXL

Colori / Colours  
Bianco / White **0001**



Azzurro / Azure **5030**



**3 ANNA**  
ART.28CS0052  
**CASACCA DONNA / LADIES TUNIC**



Tessuto / Fabric

35% Cotone / Cotton  
65% Poliestere / Polyester  
130 gr/m<sup>2</sup>

Taglie / Sizes  
S - XXL

Colori / Colours  
Azzurro / Azure **5030**



Rosso / Red **2005**



Blu / Blue **4012**





**1 MARA**  
**ART.28CS1694**  
**CASACCA DONNA / WOMAN TUNIC**

NEW



Tessuto / Fabric  
35% Cotone / Cotton  
65% Poliestere / Polyester  
130 gr/m<sup>2</sup>

Taglie / Sizes  
XS - 3XL

Colori / Colours  
Bianco / White **0001**

Fucsia / Fuchsia **3010**

Turchese / Turquoise **5037**

Nero / Black **8000**



▲ **Chiusura con bottoni e occhielli**  
*Closure with buttons and buttonholes*

▲ **Tache davanti**  
*Front pockets*

▲ **Strass applicati**  
*Rhinestones applied*

▲ **Manica corta scesa**  
*Short dropped sleeve*



1

OEKO-TEX®  
CONFIDENCE IN TEXTILES  
**STANDARD 100**  
21CX00066 CENTROCOT  
Testato per sostanze nocive.  
www.oeko-tex.com/standard100







1

OEKO-TEX®  
CONFIDENCE IN TEXTILES  
**STANDARD 100**  
21CX00066 CENTROCOT  
Testato per sostanze nocive.  
www.oeko-tex.com/standard100



2



**1 DARCY**  
ART.28SC0103  
**SCAMICIATO DONNA / LADIES PINAFORE**



Tessuto / Fabric



35% Cotone / Cotton  
65% Poliestere / Polyester  
130 gr/m<sup>2</sup>

Taglie / Sizes

XS - 3XL

Colori / Colours

Bianco-Nero-Fucsia / White-Black-Fuchsia 0771



Blu-Sabbia-Giallo / Blue-Sand-Yellow 4718



**2 DARIEN**  
ART.28SC0106  
**SCAMICIATO DONNA / LADIES PINAFORE**



Tessuto / Fabric



35% Cotone / Cotton  
65% Poliestere / Polyester  
130 gr/m<sup>2</sup>

Taglie / Sizes

XS - 3XL

Colori / Colours

Bianco / White 0001



Sabbia / Sand 7025



Chiusura con bottoni e occhielli  
Closure with buttons and buttonholes





1

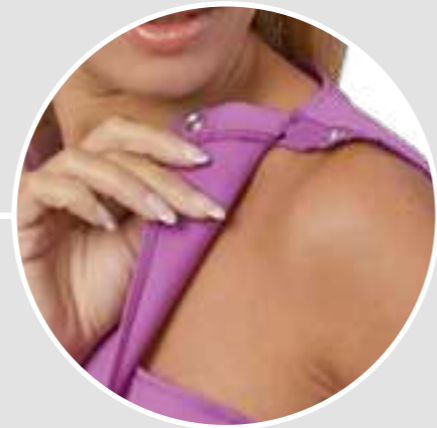

**1 CLELIA**   
**ART.28SC0092**  
**SCAMICIATO DONNA / LADIES PINAFORE**

Tessuto / Fabric  
35% Cotone / Cotton  
65% Poliestere / Polyester  
130 gr/m<sup>2</sup>

Taglie / Sizes  
XS - 3XL

Colori / Colours  
Bianco / White **0001**



Nero / Black **8000**



Viola / purple **3031**



Sabbia / Sand **7025**



**Chiusura con bottoni a pressione su spalla sinistra**  
*Snap buttons closure on left shoulder*





1



2

OEKO-TEX®  
CONFIDENCE IN TEXTILES  
**STANDARD 100**  
21CX00066 CENTROCOT  
Testato per sostanze nocive.  
www.oeko-tex.com/standard100



**1 LIZZY**  
ART.28SC0056  
SCAMICIATO DONNA / LADIES PINAFORE



Tessuto / Fabric  
35% Cotone / Cotton  
65% Poliestere / Polyester  
130 gr/m<sup>2</sup>

Taglie / Sizes  
XS - 3XL

Colori / Colours

Blu / Blue 4012



Celeste / Light blue 5029



Viola / purple 3031



**2 MELANY**  
ART.28SC0068  
SCAMICIATO DONNA / LADIES PINAFORE



Tessuto / Fabric  
35% Cotone / Cotton  
65% Poliestere / Polyester  
130 gr/m<sup>2</sup>

Taglie / Sizes  
S - XXL

Colori / Colours

Bianco / White 0001



Azzurro / Light blue 5030



Fucsia / Fuchsia 3010





1

OEKO-TEX®  
CONFIDENCE IN TEXTILES  
STANDARD 100  
21CX00066 CENTROCOT  
Testato per sostanze nocive.  
www.oeko-tex.com/standard100



1 MELISSA  
ART.28CS1696

NEW



CASACCA DONNA / LADIES TUNIC



Tessuto / Fabric  
35% Cotone / Cotton  
65% Poliestere / Polyester  
130 gr/m²

Taglie / Sizes  
XS - 3XL

Colori / Colours  
Bianco / White 0001



Rosso / Red 2005



Fucsia / Fuchsia 3010



Blu / Blue 4012



Chiusura con bottoni e occhielli  
Closure with buttons and buttonholes

Apertura diagonale con bottoni  
sui fianchi  
Diagonal opening on the sides with buttons

Polsini con bottone  
Buttoned cuffs





1

OEKO-TEX®  
CONFIDENCE IN TEXTILES  
**STANDARD 100**  
21CX00066 CENTROCOT  
Testato per sostanze nocive.  
www.oeko-tex.com/standard100



Disponibile anche la variante  
a manica corta ALPHA p. 197  
*Available also with short sleeves  
ALPHA p. 197*

1

**AVERILL**  
ART.28CS1612

**CASACCA DONNA / LADIES TUNIC**



Tessuto / Fabric



35% Cotone / Cotton  
65% Poliestere / Polyester  
130 gr/m²



Taglie / Sizes

XS - 3XL

Colori / Colours

Bianco / White **0001**



Bordeaux **2038**



Blu / Blue **4012**



Azzurro / Azure **5030**





1

OEKO-TEX®  
CONFIDENCE IN TEXTILES  
**STANDARD 100**  
21CX00066 CENTROCOT  
Testato per sostanze nocive.  
www.oeko-tex.com/standard100

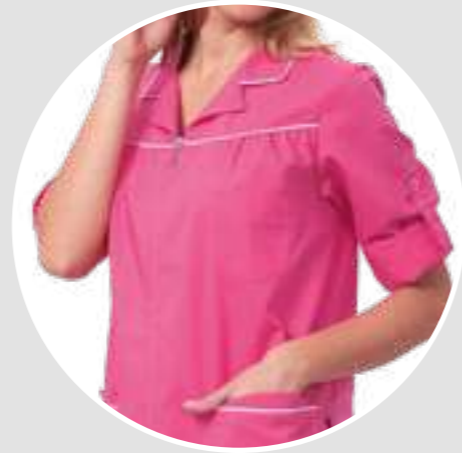
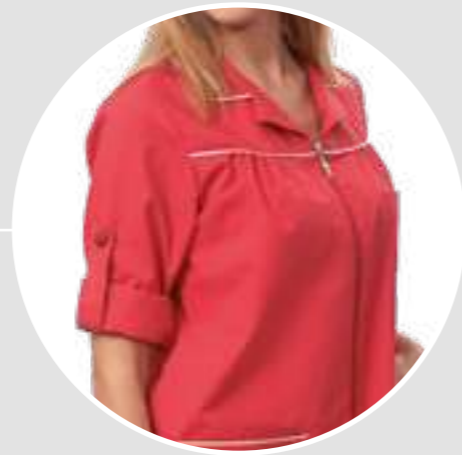

2

OEKO-TEX®  
CONFIDENCE IN TEXTILES  
**STANDARD 100**  
21CX00066 CENTROCOT  
Testato per sostanze nocive.  
www.oeko-tex.com/standard100



1

**ELITA**  
ART.28CS1316  
CASACCA DONNA / LADIES TUNIC



Tessuto / Fabric  
35% Cotone / Cotton  
65% Poliestere / Polyester  
130 gr/m<sup>2</sup>



Taglie / Sizes  
XS - 3XL



Colori / Colours  
Fucsia / Fuchsia 3010

Rosso / Red 2005

Azzurro / Azure 4066



2

**INDY**  
ART.28CS1595  
CASACCA DONNA / LADIES TUNIC



Tessuto / Fabric  
35% Cotone / Cotton  
65% Poliestere / Polyester  
130 gr/m<sup>2</sup>



Taglie / Sizes  
XS - 3XL

Colori / Colours

Viola-Rosa-Fucsia / Purple-Pink-Fuchsia 3714

Turchese-Bianco-Blu / Turquoise-White-Blue 5708





1

OEKO-TEX®  
CONFIDENCE IN TEXTILES  
**STANDARD 100**  
21CX00066 CENTROCOT  
Testato per sostanze nocive.  
www.oeko-tex.com/standard100



2

OEKO-TEX®  
CONFIDENCE IN TEXTILES  
**STANDARD 100**  
21CX00066 CENTROCOT  
Testato per sostanze nocive.  
www.oeko-tex.com/standard100



3

OEKO-TEX®  
CONFIDENCE IN TEXTILES  
**STANDARD 100**  
21CX00066 CENTROCOT  
Testato per sostanze nocive.  
www.oeko-tex.com/standard100

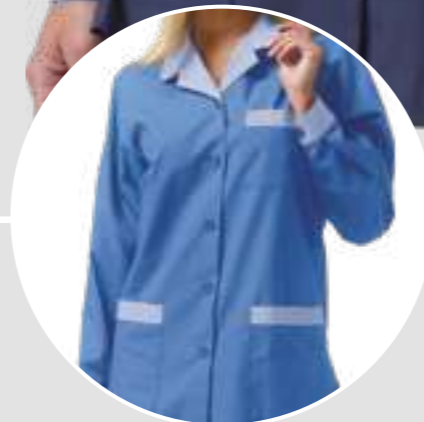

1

**ELETTRA**  
ART.28CS1434  
**CASACCA DONNA / LADIES TUNIC**



Tessuto / Fabric  
35% Cotone / Cotton  
65% Poliestere / Polyester  
130 gr/m<sup>2</sup>



Taglie / Sizes  
XS - 3XL

Colori / Colours  
Bianco-Bordeaux / White-Bordeaux 0759

Chiusura nascosta con bottoni e occhielli  
Hidden buttons closure



2

**FRANCESCO**  
ART.28CS1425  
**CASACCA UOMO / MEN TUNIC**



Tessuto / Fabric  
35% Cotone / Cotton  
65% Poliestere / Polyester  
130 gr/m<sup>2</sup>



Taglie / Sizes  
S - 3XL

Colori / Colours  
Bianco-Bordeaux / White-Bordeaux 0759

Chiusura nascosta con bottoni e occhielli  
Hidden buttons closure



3

**CRISTINA**  
ART.28CS0066  
**CASACCA DONNA / LADIES TUNIC**



Tessuto / Fabric  
35% Cotone / Cotton  
65% Poliestere / Polyester  
130 gr/m<sup>2</sup>



Taglie / Sizes  
S - XXL

Colori / Colours  
Celeste / Light blue 5029

Blu / Blue 4012





1

OEKO-TEX®  
CONFIDENCE IN TEXTILES  
**STANDARD 100**  
21CX00066 CENTROCOT  
Testato per sostanze nocive.  
www.oeko-tex.com/standard100



2



**1 SANDY**  
ART.28CS0063  
**CASACCA DONNA / LADIES TUNIC**



Tessuto / Fabric  
35% Cotone / Cotton  
65% Poliestere / Polyester  
130 gr/m<sup>2</sup>



Taglie / Sizes  
S - XXL



Colori / Colours  
Bianco / White **0001**   
Azzurro / Azure **5030**   
Verde / Green **6023**   
Rosso / Red **2005**

**Maniche arrotolabili**  
*Foldable sleeves*



**2 EZIO**  
ART.28CS0057  
**CASACCA UOMO / MEN TUNIC**



Tessuto / Fabric  
35% Cotone / Cotton  
65% Poliestere / Polyester  
130 gr/m<sup>2</sup>



Taglie / Sizes  
S - 3XL

Colori / Colours  
Bianco / White **0001**

**Maniche arrotolabili**  
*Foldable sleeves*



e





1

OEKO-TEX®  
CONFIDENCE IN TEXTILES  
**STANDARD 100**  
21CX00066 CENTROCOT  
Testato per sostanze nocive.  
www.oeko-tex.com/standard100



2

OEKO-TEX®  
CONFIDENCE IN TEXTILES  
**STANDARD 100**  
21CX00066 CENTROCOT  
Testato per sostanze nocive.  
www.oeko-tex.com/standard100



1

**MIA**  
ART.28CA0487/00-0001  
**CAMICE DONNA / LADIES COAT**



Tessuto / Fabric  
35% Cotone / Cotton  
65% Poliestere / Polyester  
130 gr/m<sup>2</sup>



Taglie / Sizes  
XS - 3XL

Colori / Colours  
Bordeaux **2038**

Celeste / Light blue **5063**

Grigio / Grey **8045**



2

**CLEO**  
ART.28CA0487/00-0742  
**CAMICE DONNA / LADIES COAT**



Tessuto / Fabric  
35% Cotone / Cotton  
65% Poliestere / Polyester  
130 gr/m<sup>2</sup>



Taglie / Sizes  
XS - 3XL

Colori / Colours

Riga Bianco-Azzurro / Striped White-Azure **5814**





1



2



3

**1 BRENDA**  
ART.28CA0035  
CAMICE DONNA / LADIES COAT



Tessuto / Fabric  
100% Cotone / Cotton  
110 gr/m<sup>2</sup>

Taglie / Sizes  
S - XXL

Colori / Colours  
Riga Bianco-Azzurro / Striped White-Azure 5815 



**2 MONTEREY**  
ART.28CA0211  
CAMICE DONNA / LADIES COAT



Tessuto / Fabric  
100% Cotone / Cotton  
133 gr/m<sup>2</sup>

Taglie / Sizes  
XS - 3XL

Colori / Colours  
Riga Bianco-Azzurro / Striped White-Azure 5809 



**3 DILETTA**  
ART.28CA0275  
CAMICE DONNA / LADIES COAT



Tessuto / Fabric  
100% Cotone / Cotton  
140 gr/m<sup>2</sup>

Taglie / Sizes  
S - XXL

Colori / Colours  
Bianco / White 0001 



OEKO-TEX®  
CONFIDENCE IN TEXTILES  
**STANDARD 100**  
21CX00066 CENTROCOT  
Testato per sostanze nocive.  
www.oeko-tex.com/standard100

OEKO-TEX®  
CONFIDENCE IN TEXTILES  
**STANDARD 100**  
21CX00066 CENTROCOT  
Testato per sostanze nocive.  
www.oeko-tex.com/standard100

OEKO-TEX®  
CONFIDENCE IN TEXTILES  
**STANDARD 100**  
21CX00066 CENTROCOT  
Testato per sostanze nocive.  
www.oeko-tex.com/standard100



1



2



3

OEKO-TEX®  
CONFIDENCE IN TEXTILES  
**STANDARD 100**  
21CX00066 CENTROCOT  
Testato per sostanze nocive.  
www.oeko-tex.com/standard100

OEKO-TEX®  
CONFIDENCE IN TEXTILES  
**STANDARD 100**  
21CX00066 CENTROCOT  
Testato per sostanze nocive.  
www.oeko-tex.com/standard100

OEKO-TEX®  
CONFIDENCE IN TEXTILES  
**STANDARD 100**  
21CX00066 CENTROCOT  
Testato per sostanze nocive.  
www.oeko-tex.com/standard100

**1 ROBERTA**  
ART.16CA0026  
CAMICE DONNA / LADIES COAT



Tessuto / Fabric  
35% Cotone / Cotton  
65% Poliestere / Polyester  
130 gr/m<sup>2</sup>



Taglie / Sizes  
40-60



Colori / Colours  
Bianco / White 0001

Blu / Blue 4012

Celeste / Light blue 5029

Azzurro / Azure 5030

Verde / Green 6023

Chiusura nascosta con bottoni e occhielli

Hidden buttons closure



**2 ELBA**  
ART.16CA0027  
CAMICE DONNA / LADIES COAT



Tessuto / Fabric  
100% Cotone / Cotton  
160 gr/m<sup>2</sup>



Taglie / Sizes  
S-XXL

Colori / Colours  
Bianco / White 0001

Celeste / Light blue 5029

Martingala

Half belt



**3 CAPRI**  
ART.16CA0024  
CAMICE UOMO / MAN COAT



Tessuto / Fabric  
100% Cotone / Cotton  
160 gr/m<sup>2</sup>

Taglie / Sizes  
S-3XL

Colori / Colours  
Bianco / White 0001

Grigio / Grey 8008

Blu / Blue 4012

Celeste / Light blue 5029

Azzurro / Azure 5030

Verde / Green 6016

Chiusura nascosta con bottoni e occhielli

Hidden buttons closure





---

SIGGI BEAUTY

---

Veste la bellezza  
e il benessere.

*Clothes beauty  
and wellness.*



casacca  
*tunic*  
**P.236**



scamiciato  
*pinafore*  
**P.246**



grembiuli  
*aprons*  
**P.256**



pantaloni  
*trousers*  
**P.258**

In un mondo frenetico, in cui ritmi a volte troppo rapidi scandiscono il nostro tempo, siamo alla ricerca di Equilibrio e Benessere. Ritrova il battito del tuo cuore e ascoltalo. Crea ambienti di pace. Respira profumi che donano quiete. Indossa abiti in sintonia con i tuoi movimenti e il tuo corpo. Siggi Beauty è eleganza, raffinatezza, armonia.

*In this hectic world, where our time passes at full speed, we're searching for wellness and balance. Find out your own heartbeat and listen to it. Create peaceful environments. Wear clothes in harmony with your motions and with your body. Siggi Beauty is elegance, smartness, harmony.*



1

OEKO-TEX®  
CONFIDENCE IN TEXTILES  
**STANDARD 100**  
21CX00066 CENTROCOT

Testato per sostanze nocive.  
www.oeko-tex.com/standard100



2

OEKO-TEX®  
CONFIDENCE IN TEXTILES  
**STANDARD 100**  
21CX00066 CENTROCOT

Testato per sostanze nocive.  
www.oeko-tex.com/standard100



LOLA

1 ART.63CS1699/00-0001 **NEW**  
CASACCA DONNA / WOMAN TUNIC



Tessuto / Fabric:  
35% Cotone / Cotton  
65% Poliestere / Polyester  
130 gr/m<sup>2</sup>

Taglie / Sizes:  
XS - 2XL

Colori / Colours  
Bianco / White 0001

Nero / Black 8000

▲ Collo a "V" asimmetrico

Asymmetrical "V" neck

▲ Apertura diagonale con zip rovesciata

Diagonal opening with reverse zipper

▲ Pinces su spalla sinistra

Darts on the right shoulder

▲ Tasca sul davanti

Front pocket



2 ART.63CS1699/00-1149 **NEW**  
CASACCA DONNA / WOMAN TUNIC

Tessuto / Fabric:  
100% Cotone / Cotton  
125 gr/m<sup>2</sup>

Taglie / Sizes:  
XS - 2XL

Colori / Colours  
Jeans / Denim 4089

▲ Nuovo tessuto jeans

New denim fabric

▲ Collo a "V" asimmetrico

Asymmetrical "V" neck

▲ Apertura diagonale con zip rovesciata

Diagonal opening with reverse zipper

▲ Pinces su spalla sinistra

Darts on the right shoulder

▲ Tasca sul davanti

Front pocket





1

OEKO-TEX®  
CONFIDENCE IN TEXTILES  
STANDARD 100  
21CX00066 CENTROCOT  
Testato per sostanze nocive.  
www.oeko-tex.com/standard100



→ KAYLA  
ART. 63PA1400  
PANTALONI DONNA / WOMAN TROUSERS  
P. 259

1 **CARMEN**  
ART.63CS1698  
CASACCA DONNA / WOMAN TUNIC

NEW



Tessuto / Fabric:  
55% Cotone / Cotton  
42% Poliestere / Polyester  
3% Elastan  
160 gr/m<sup>2</sup>



Taglie / Sizes:  
XS - 2XL

Colori / Colours  
Bianco / White 0001

Tabacco / Tobacco 7061

Grigio / Grey 8057

▲ Apertura con zip rovesciata

Opening with reverse zipper

▲ Tasche sul davanti

Pockets on the front

▲ Spacchi Laterali

Lateral vents

▲ Inserti a contrasto per le varianti colore grigio e tabacco

Contrast color inserts for tobacco and grey





1

OEKO-TEX®  
CONFIDENCE IN TEXTILES  
**STANDARD 100**  
21CX00066 CENTROCOT  
Testato per sostanze nocive.  
www.oeko-tex.com/standard100

2

OEKO-TEX®  
CONFIDENCE IN TEXTILES  
**STANDARD 100**  
21CX00066 CENTROCOT  
Testato per sostanze nocive.  
www.oeko-tex.com/standard100

**1 LOREN**  
ART.63CS1327  
**CASACCA DONNA / WOMAN TUNIC**

Tessuto / Fabric:  
35% Cotone / Cotton  
65% Poliestere / Polyester,  
130 gr/m<sup>2</sup>

Taglie / Sizes:  
XS - 2XL

Colori / Colours  
Bianco / White **0001**

Nero / Black **8000**

▲ **Chiusura nascosta con zip**  
Hidden zip closure



**2 SCARLETT**  
ART.63CS1320  
**CASACCA DONNA / WOMAN TUNIC**

Tessuto / Fabric:  
35% Cotone / Cotton  
65% Poliestere / Polyester,  
130 gr/m<sup>2</sup>

Taglie / Sizes:  
XS - 2XL

Colori / Colours  
Beige / Beige **7057**

▲ **Chiusura nascosta con bottoni a pressione**  
Hidden snap buttons closure





1

OEKO-TEX®  
CONFIDENCE IN TEXTILES  
**STANDARD 100**  
21CX00066 CENTROCOT  
Testato per sostanze nocive.  
www.oeko-tex.com/standard100



2

OEKO-TEX®  
CONFIDENCE IN TEXTILES  
**STANDARD 100**  
21CX00066 CENTROCOT  
Testato per sostanze nocive.  
www.oeko-tex.com/standard100



3



**1 PAYTON**  
ART.63CS1325  
**CASACCA DONNA / WOMAN TUNIC**

Tessuto / Fabric:  
35% Cotone / Cotton Terital  
65% Poliestere / Polyester,  
130 gr/m<sup>2</sup>  
Taglie/Sizes:  
XS - 2XL  
Colori / Colours  
Beige / Beige **7057** ●  
Nero / Black **8000** ●

▲ **Chiusura nascosta con bottoni a pressione**  
*Hidden snap buttons closure*



**2 JACKY**  
ART.63CA0492  
**CAMICE DONNA / WOMAN COAT**

Tessuto / Fabric:  
35% Cotone / Cotton Terital  
65% Poliestere / Polyester,  
130 gr/m<sup>2</sup>  
Taglie/Sizes:  
XS - 2XL  
Colori / Colours  
Nero / Black **8000** ●

▲ **Chiusura nascosta con bottoni a pressione**  
*Hidden snap buttons closure*



**3 KELLY**  
ART.63CS1329  
**CASACCA DONNA / WOMAN TUNIC**

Tessuto / Fabric:  
35% Cotone / Cotton  
65% Poliestere / Polyester  
130 gr/m<sup>2</sup>  
Taglie/Sizes:  
XS - 2XL  
Colori / Colours  
Nero / Black **8000** ●  
Blu / Blue **4012** ●

▲ **Chiusura nascosta con bottoni a pressione nella parte inferiore**  
*Hidden snap buttons closure on lower part*



1

OEKO-TEX®  
CONFIDENCE IN TEXTILES  
**STANDARD 100**  
21CX00066 CENTROCOT  
Testato per sostanze nocive.  
www.oeko-tex.com/standard100



2

OEKO-TEX®  
CONFIDENCE IN TEXTILES  
**STANDARD 100**  
21CX00066 CENTROCOT  
Testato per sostanze nocive.  
www.oeko-tex.com/standard100



1

**JESS**  
ART.63CS1330  
**CASACCA DONNA / WOMAN TUNIC**



Tessuto / Fabric:  
35% Cotone / Cotton  
65% Poliestere / Polyester  
130 gr/m²

Taglie/Sizes:  
XS - 2XL

Colori / Colours  
Bianco / White **0001**

Nero / Black **8000**



2

**CASSANDRA**  
ART.63CS1333  
**CASACCA DONNA / WOMAN TUNIC**



Tessuto / Fabric:  
35% Cotone / Cotton  
65% Poliestere / Polyester  
130 gr/m²

Taglie/Sizes:  
XS - 2XL

Colori / Colours  
Bianco / White **0001**

Nero / Black **8000**





1

OEKO-TEX®  
CONFIDENCE IN TEXTILES  
**STANDARD 100**  
21CX00066 CENTROCOT  
Testato per sostanze nocive.  
www.oeko-tex.com/standard100



1 **CINDY**  
ART.63SC0111  
**SCAMICIATO DONNA / WOMAN PINAFORE**

NEW



Tessuto / Fabric:  
100% Poliestere / Polyester  
170 gr/m<sup>2</sup>

Taglie / Sizes:  
I° - II°

- Colori / Colours
- Bianco-Nero / White-Black 0721
  - Nero-Bianco / Black-White 8715
  - Nero-Fuxia / Black-Fuchsia 8728
  - Nero-Sabbia / Black-Sand 8737



▲ **Chiusura con lacci allacciabile davanti e dietro**

Closure with laces fasten on front and back

▲ **Antimacchia e ingualcibile**

Stain resistant, crease resistant

▲ **Tasche davanti**

Front pockets





1

OEKO-TEX®  
CONFIDENCE IN TEXTILES  
STANDARD 100  
21CX00066 CENTROCOT  
Testato per sostanze nocive.  
www.oeko-tex.com/standard100



1

**MEGAN**  
ART.63SC0110

NEW



**SCAMICIATO DONNA / WOMAN PINAFORE**

Tessuto / Fabric:

100% Poliestere / Polyester  
170 gr/m²



Taglie / Sizes:  
I° - II°

Colori / Colours

Bianco / White 0001



Marrone / Brown 7034



Nero / Black 8000



Chiusura con lacci allacciabile davanti e dietro

Closure with laces fasten on front and back

Antimacchia e ingualcibile

Stain resistant, crease resistant



Scegli come indossarlo: annoda il cinturino davanti o sul retro

Choose how to wear: tie the belt on front or back

1

OEKO-TEX®  
CONFIDENCE IN TEXTILES  
STANDARD 100  
21CX00066 CENTROCOT  
Testato per sostanze nocive.  
www.oeko-tex.com/standard100



2



**1 WOOPY**  
ART.63SC0086  
**SCAMICIATO DONNA / WOMAN PINAFORE**



Tessuto / Fabric:

100% Poliestere / Polyester  
180 gr/m<sup>2</sup>



Taglie/Sizes:

1° - 11°

Colori / Colours

Nero / Black **8000**

Antimacchia e ingualcibile

Stain resistant, crease resistant



**2 ANNIS**  
ART.63SC0096  
**SCAMICIATO DONNA / WOMAN PINAFORE**

Tessuto / Fabric:

57% Modal  
37% Poliestere / Polyester  
6% Elastan  
160 gr/m<sup>2</sup>

Taglie/Sizes:

UNICA - ONE SIZE

Colori / Colours

Ottanio / Teal green **6097**





1

OEKO-TEX®  
CONFIDENCE IN TEXTILES  
**STANDARD 100**  
21CX00066 CENTROCOT  
Testato per sostanze nocive.  
www.oeko-tex.com/standard100



2

OEKO-TEX®  
CONFIDENCE IN TEXTILES  
**STANDARD 100**  
21CX00066 CENTROCOT  
Testato per sostanze nocive.  
www.oeko-tex.com/standard100



1

**GEMMA**  
ART.63SC0098



**SCAMICIATO DONNA / WOMAN PINAFORE**

Tessuto / Fabric:  
19% Cotone / Cotton Terital  
80% Poliestere / Polyester  
1% Elastan  
180 gr/m<sup>2</sup>



Taglie/Sizes:  
UNICA - ONE SIZE

Colori / Colours

Beige-Bianco-Nero / Beige-White-Black 8732

Fuxia-Bianco-Nero / Fuchsia-White-Black 8733



2

**SERENITY**  
ART.63SC0095



**SCAMICIATO DONNA / WOMAN PINAFORE**

Tessuto / Fabric:  
100% Poliestere / Polyester  
180 gr/m<sup>2</sup>

Taglie/Sizes:  
UNICA - ONE SIZE

Colori / Colours

Nero / Black 8000

Fucsia / fuchsia 3010

Antimacchia e ingualcibile  
Stain resistant, crease resistant





1

OEKO-TEX®  
CONFIDENCE IN TEXTILES  
**STANDARD 100**  
21CX00066 CENTROCOT  
Testato per sostanze nocive.  
www.oeko-tex.com/standard100



2

OEKO-TEX®  
CONFIDENCE IN TEXTILES  
**STANDARD 100**  
21CX00066 CENTROCOT  
Testato per sostanze nocive.  
www.oeko-tex.com/standard100



1

**MARYLINE**  
ART.63SC0087

**SCAMICIATO DONNA / WOMAN PINAFORE**



Tessuto / Fabric:

100% Poliestere / Polyester  
180 gr/m<sup>2</sup>

Taglie/Sizes:

UNICA - ONE SIZE

Colori / Colours

Nero / Black **8000**



Marrone / Brown **7034**



**Antimacchia e ingualcibile**

*Stain resistant, crease resistant*



2

**JAIKEN**  
ART.63SC0090

**SCAMICIATO DONNA / WOMAN PINAFORE**



Tessuto / Fabric:

100% Poliestere / Polyester  
180 gr/m<sup>2</sup>

Taglie/Sizes:

XS - 2XL

Colori / Colours

Nero / Black **8000**



**Antimacchia e ingualcibile**

*Stain resistant, crease resistant*



1

OEKO-TEX®  
CONFIDENCE IN TEXTILES  
**STANDARD 100**  
21CX00066 CENTROCOT  
Testato per sostanze nocive.  
www.oeko-tex.com/standard100



2



**1 MALIKA**  
ART.63PZ0339  
**PARANNAZZA DONNA / WOMAN APRON**



Tessuto / Fabric:  
100% Poliestere / Polyester  
180 gr/m<sup>2</sup>

Taglie/Sizes:  
UNICA - ONE SIZE

Colori / Colours  
Nero / Black **8000**

▲ **Antimacchia e ingualcibile**  
Stain resistant, crease resistant



**2 TRISHA**  
ART.63SC0089  
**SCAMICIATO DONNA / WOMAN PINAFORE**



Tessuto / Fabric:  
100% Poliestere / Polyester  
180 gr/m<sup>2</sup>

Taglie/Sizes:  
UNICA - ONE SIZE

Colori / Colours  
Nero / Black **8000**

▲ **Antimacchia e ingualcibile**  
Stain resistant, crease resistant







**1** **KAYLA**  
ART.63PA1400  
**PANTALONI DONNA / WOMAN TROUSERS**

NEW



Tessuto / Fabric  
55% Cotone / Cotton  
42% Poliestere / Polyester  
3% Elastan  
160 gr/m<sup>2</sup>



Taglie / Sizes  
XS - 2XL

Colori / Colours  
Bianco / White **0001**



Tabacco / Tobacco **7061**



Grigio / Grey **8057**



▲ **Elastico in vita**

Waist with elastic

▲ **Tasche davanti**

Front pockets

▲ **Banda laterale; in contrasto per le varianti colore grigio e tabacco**

Sideband; contrast color for tobacco and grey



ICONIKA  
E-COMMERCE

1

OEKO-TEX®  
CONFIDENCE IN TEXTILES  
**STANDARD 100**  
21CX00066 CENTROCOT  
Testato per sostanze nocive.  
www.oeko-tex.com/standard100

→ **CARMEN**  
ART. 63CS1698  
CASACCA DONNA / WOMAN TUNIC  
P. 239



**1 HAPPY**  
**ART.63PA0995**  
**PANTALONI DONNA / WOMAN TROUSERS**



Tessuto / Fabric  
 35% Cotone / Cotton  
 65% Poliestere / Polyester  
 130 gr/m<sup>2</sup>

Taglie / Sizes  
 XS - 2XL

Colori / Colours  
 Bianco / White **0001**

Nero / Black **8000**



**2 STEFANY**  
**ART.63PA0983**  
**PANTALONI DONNA / WOMAN TROUSERS**

Tessuto / Fabric  
 70% Cotone / Cotton  
 25% Poliammide / Polyamide  
 5% Elastan  
 115 gr/m<sup>2</sup>

Taglie / Sizes  
 XS - 2XL

Colori / Colours  
 Nero / Black **8000**



**▶ Piquet elasticizzato, elegante lavorazione a nido d'ape, ottima traspirabilità, confortevole, stiro facile**

*Stretch piquet, the smart honeycomb weave makes this fabric very fine and precious, perfect perspiration, perfect comfort, easy ironing.*

1

OEKO-TEX®  
 CONFIDENCE IN TEXTILES  
**STANDARD 100**  
 21CX00066 CENTROCOT  
 Testato per sostanze nocive.  
 www.oeko-tex.com/standard100

2



1



2



3

OEKO-TEX®  
CONFIDENCE IN TEXTILES  
**STANDARD 100**  
21CX00066 CENTROCOT  
Testato per sostanze nocive.  
www.oeko-tex.com/standard100

OEKO-TEX®  
CONFIDENCE IN TEXTILES  
**STANDARD 100**  
21CX00066 CENTROCOT  
Testato per sostanze nocive.  
www.oeko-tex.com/standard100

**GEREMY**

**1** ART.63PA0986/00-0761  
**PANTALONI UOMO / MAN TROUSERS**

Tessuto / Fabric  
96% Cotone / Cotton  
4% Elastan  
130 gr/m<sup>2</sup>

Taglie / Sizes  
XS - 2XL

Colori / Colours  
Nero / Black **8000**



■ **Tessuto stretch massimo comfort**  
Stretch fabric for your best comfort



**2** ART.63PA0986/00-0757   
**PANTALONI UOMO / MAN TROUSERS**

Tessuto / Fabric  
55% Cotone / Cotton  
42% Poliestere / Polyester  
3% Elastan  
160 gr/m<sup>2</sup>

Taglie / Sizes  
XS - 2XL

Colori / Colours  
Bianco / White **0001**



■ **Tessuto stretch massimo comfort**  
Stretch fabric for your best comfort



**3** **OWEN**  
ART.63CS1331/00-0761  
**CASACCA UOMO / MAN TUNIC**

Tessuto / Fabric  
96% Cotone / Cotton  
4% Elastan  
130 gr/m<sup>2</sup>

Taglie / Sizes  
XS - 2XL

Colori / Colours  
Nero / Black **8000**





---

SIGGI DR.BLUE

---

Veste la cura  
e l'attenzione  
per le persone.

*Clothes those who  
care for people  
everyday.*



SIGGI DR.BLUE

# Medical *technical*



camice  
*coat*  
**P.268**



casacca  
*tunic*  
**P.274**



pantaloni  
*trousers*  
**P.300**



accessori  
*accessories*  
**P.312**



1

OEKO-TEX®  
CONFIDENCE IN TEXTILES  
**STANDARD 100**  
21CX00066 CENTROCOT  
Testato per sostanze nocive.  
www.oeko-tex.com/standard100

2

OEKO-TEX®  
CONFIDENCE IN TEXTILES  
**STANDARD 100**  
21CX00066 CENTROCOT  
Testato per sostanze nocive.  
www.oeko-tex.com/standard100

3

OEKO-TEX®  
CONFIDENCE IN TEXTILES  
**STANDARD 100**  
21CX00066 CENTROCOT  
Testato per sostanze nocive.  
www.oeko-tex.com/standard100

**1 BLUMMER**  
ART.04CAO236



**CAMICE / COAT**

Tessuto / Fabric  
100% Cotone / Cotton  
Gabardine 190 gr/m<sup>2</sup>

Taglie / Sizes  
44 - 60

Colori / Colours  
Bianco / White 0001

**Camice classico con martingala posteriore**

Classic coat with back side half-belt



**2 CLASTER**  
ART.04CAO237



**CAMICE / COAT**

Tessuto / Fabric  
100% Cotone (doppio ritorto) / Cotton (twine thickness)  
Gabardine 210 gr/m<sup>2</sup>

Taglie / Sizes  
44 - 60

Colori / Colours  
Bianco / White 0001

**Camice con martingala posteriore**

Coat with back side half-belt



**3 DUKE**  
ART.04CAO175



**CAMICE / COAT**

Tessuto / Fabric  
100% Cotone (doppio ritorto) / Cotton (twine thickness)  
Gabardine 170 gr/m<sup>2</sup>

Taglie / Sizes  
44 - 60

Colori / Colours  
Bianco / White 0001

**Camice con soffiuto su tasche e schiena martingala posteriore**

Coat with folding on pockets and back side half-belt





1

OEKO-TEX®  
 CONFIDENCE IN TEXTILES  
**STANDARD 100**  
 21CX00066 CENTROCOT



Testato per sostanze nocive.  
 www.oeko-tex.com/standard100



2

OEKO-TEX®  
 CONFIDENCE IN TEXTILES  
**STANDARD 100**  
 21CX00066 CENTROCOT



Testato per sostanze nocive.  
 www.oeko-tex.com/standard100



1

**DRIMMER**  
 ART.O4CA0171

CAMICE / COAT

Tessuto / Fabric

100% Cotone (doppio ritorto) / Cotton (twine thickness)  
 Gabardine 170 gr/m<sup>2</sup>

Taglie / Sizes

38 - 56

Colori / Colours

Bianco / White 0001

**Camice classico con martingala posteriore**

Classic coat with back side half-belt



2

**MARIS**  
 ART.O4CA0512

CAMICE / COAT

Tessuto / Fabric

55% Cotone / Cotton  
 42% Poliestere / Polyester  
 3% Elastan  
 160 gr/m<sup>2</sup>

Taglie / Sizes

38 - 56

Colori / Colours

Bianco / White 0001





1

OEKO-TEX®  
 CONFIDENCE IN TEXTILES  
**STANDARD 100**  
 21CX00066 CENTROCOT

Testato per sostanze nocive.  
 www.oeko-tex.com/standard100



2

OEKO-TEX®  
 CONFIDENCE IN TEXTILES  
**STANDARD 100**  
 21CX00066 CENTROCOT

Testato per sostanze nocive.  
 www.oeko-tex.com/standard100



**1 REYNARD**  
 ART.04CA0173



**CAMICE / COAT**

Tessuto / Fabric  
 100% Cotone (doppio ritorto) / Cotton (twine thickness)  
 Gabardine 170 gr/m<sup>2</sup>

Taglie / Sizes  
 38 - 56

Colori / Colours  
 Bianco / White 0001

**Camice sfiancato lunghezza ¾**  
 Easy fitting coat length ¾



**2 ONER**  
 ART.04CA0238



**CAMICE / COAT**

Tessuto / Fabric  
 100% Cotone / Cotton  
 Gabardine 190 gr/m<sup>2</sup>

Taglie / Sizes  
 38 - 56

Colori / Colours  
 Bianco / White 0001

**Camice classico con martingala posteriore**  
 Classic coat with back side half-belt







1

**OEKO-TEX®**  
CONFIDENCE IN TEXTILES  
**STANDARD 100**  
21CX00066 CENTROCOT  
Testato per sostanze nocive.  
www.oeko-tex.com/standard100

**CRUZ**  
ART. 04PA1393  
PANTALONI UNISEX / UNISEX TROUSERS  
P.303



**1 LIAM**  
ART.04CS1692  
CASACCA UOMO / MAN TUNIC



Tessuto / Fabric  
55% Cotone / Cotton  
42% Poliestere / Polyester  
3% Elastan  
160 gr/m<sup>2</sup>

Taglie / Sizes  
2XS-3XL

Colori / Colours  
Bianco / White **0001**

Blu / Blue **4077**

Grigio / Grey **8057**



ICONIKA  
E-COMMERCE



1

OEKO-TEX®  
CONFIDENCE IN TEXTILES  
**STANDARD 100**  
21CX00066 CENTROCOT  
Testato per sostanze nocive.  
www.oeko-tex.com/standard100



2

OEKO-TEX®  
CONFIDENCE IN TEXTILES  
**STANDARD 100**  
21CX00066 CENTROCOT  
Testato per sostanze nocive.  
www.oeko-tex.com/standard100



3

OEKO-TEX®  
CONFIDENCE IN TEXTILES  
**STANDARD 100**  
21CX00066 CENTROCOT  
Testato per sostanze nocive.  
www.oeko-tex.com/standard100



**NOLAN**

1 ART.04CS1343/00-0761  
**CASACCA UOMO / MAN TUNIC**



Tessuto / Fabric  
96% Cotone / Cotton  
4% Elastan  
130 gr/m<sup>2</sup>



Taglie / Sizes  
44 - 60

Colori / Colours  
Blu / Blue 4067



2 ART.04CS1343/00-0757  
**CASACCA UOMO / MAN TUNIC**



Tessuto / Fabric  
55% Cotone / Cotton  
42% Poliestere / Polyester  
3% Elastan  
160 gr/m<sup>2</sup>



Taglie / Sizes  
44 - 60

Colori / Colours  
Bianco / White 0001



3 **JULIAN**  
ART.04CS1533  
**CASACCA UOMO / MAN TUNIC**



Tessuto / Fabric  
55% Cotone / Cotton  
42% Poliestere / Polyester  
3% Elastan  
160 gr/m<sup>2</sup>



Taglie / Sizes  
44 - 60

Colori / Colours  
Bianco / White 0001



1

OEKO-TEX®  
CONFIDENCE IN TEXTILES  
**STANDARD 100**  
21CX00066 CENTROCOT  
Testato per sostanze nocive.  
www.oeko-tex.com/standard100



**1** **JASON**  
ART.04CS0802  
**CASACCA UOMO / MAN TUNIC**



Tessuto / Fabric  
100% Cotone / Cotton  
Gabardine 190 gr/m<sup>2</sup>

Taglie / Sizes  
44 - 60

Colori / Colours  
Bianco / White **0001**

Celeste / Light blue **5007**

Verde / Green **6004**



**▲ Casacca con apertura laterale**  
*Tunic with lateral opening*

**▲ Collo, polsino e spalla in costina elasticizzata**

*Stretch fabric on neck, cuffs and shoulders*





1

OEKO-TEX®  
CONFIDENCE IN TEXTILES  
**STANDARD 100**  
21CX00066 CENTROCOT  
Testato per sostanze nocive.  
www.oeko-tex.com/standard100

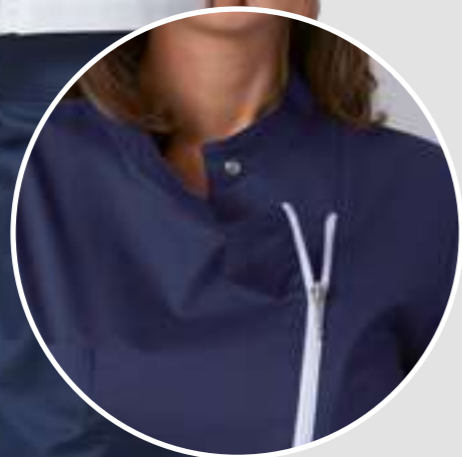

1 **KATE**  
ART.04CS1689  
**CASACCA DONNA / WOMAN TUNIC**



Tessuto / Fabric



55% Cotone / Cotton  
42% Poliestere / Polyester  
3% Elastan  
160 gr/m<sup>2</sup>



Taglie / Sizes  
XS-3XL

Colori / Colours  
Bianco / White **0001**

Blu / Blue **4077**

Grigio / Grey **8057**



Chiusura con zip e bottone a pressione sul collo

Zip closure and snap button on the neck



ICONIKA  
E-FORMAN...

**CRUZ**  
ART. 04PA1393  
PANTALONI UNISEX / UNISEX TROUSERS  
P.303





1

OEKO-TEX®  
CONFIDENCE IN TEXTILES  
**STANDARD 100**  
21CX00066 CENTROCOT  
Testato per sostanze nocive.  
www.oeko-tex.com/standard100



1 **VIVIAN**  
ART.04CS1691  
**CASACCA DONNA / WOMAN TUNIC**

Tessuto / Fabric  
55% Cotone / Cotton  
42% Poliestere / Polyester  
3% Elastan  
160 gr/m<sup>2</sup>  
Taglie / Sizes  
XS-3XL  
Colori / Colours  
Bianco / White **0001**  
Blu / Blue **4077**  
Grigio / Grey **8057**



Chiusura con bottoni a pressione  
Snap buttons closure

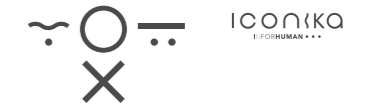

**CRUZ**  
ART. 04PA1393  
PANTALONI UNISEX / UNISEX TROUSERS  
P.303



1

OEKO-TEX®  
CONFIDENCE IN TEXTILES  
**STANDARD 100**  
21CX00066 CENTROCOT  
Testato per sostanze nocive.  
www.oeko-tex.com/standard100



1 **ELLIE**  
ART.04CS1690  
CASACCA DONNA / WOMAN TUNIC

Tessuto / Fabric

100% Cotone / Cotton  
gabardine 190 gr/m<sup>2</sup>

Taglie / Sizes  
XS-3XL

Colori / Colours

Bianco e verde / White and green **0712**

Bianco e grigio / White and grey **0738**

Bianco e blu / White and blue **0739**



**STAR**  
ART. 04PA0441  
PANTALONI / TROUSERS  
P.301

**SKY**  
ART. 04PA0379  
PANTALONI DONNA / WOMEN TROUSERS  
P.309

1

2



**1 NATALIE**  
ART.04CS1532  
CASACCA DONNA / WOMAN TUNIC



Tessuto / Fabric  
57% Modal  
37% Poliestere / Polyester  
6% Elastan  
160 gr/m<sup>2</sup>  
Taglie / Sizes  
38 - 56  
Colori / Colours  
Bianco naturale / Natural white 0006   
Ottanio / Teal green 6097



**2 LEAH**  
ART.04CS1531  
CASACCA DONNA / WOMAN TUNIC



Tessuto / Fabric  
57% Modal  
37% Poliestere / Polyester  
6% Elastan  
160 gr/m<sup>2</sup>  
Taglie / Sizes  
38 - 56  
Colori / Colours  
Bianco naturale / Natural white 0006



→ **STAN**  
ART. 04PA1119  
PANTALONI / TROUSERS  
P.305



1



2



3

↑ TAMARA  
ART. 04PA0997/  
00-0761  
PANTALONI DONNA /  
WOMEN TROUSERS  
P. 307



QUEEN

1 ART.04CS1409/00-0757 **CASACCA DONNA / WOMAN TUNIC**

Tessuto / Fabric  
55% Cotone / Cotton  
42% Poliestere / Polyester  
3% Elastan  
160 gr/m<sup>2</sup>



Taglie / Sizes  
38 - 56

Colori / Colours  
Bianco / White 0001

▲ Fascia in vita chiusa con bottoni a pressione  
Waist closure with snap buttons



2 ART.04CS1409/00-0761 **CASACCA DONNA / WOMAN TUNIC**

Tessuto / Fabric  
96% Cotone / Cotton  
4% Elastan  
130 gr/m<sup>2</sup>



Taglie / Sizes  
38 - 56

Colori / Colours  
Sangria / Sangria red 2042

Verde salvia / Sage green 6088

▲ Fascia in vita chiusa con bottoni a pressione  
Waist closure with snap buttons



3 JASMINE  
ART.04CS1530 **CASACCA DONNA / WOMAN TUNIC**



Tessuto / Fabric  
55% Cotone / Cotton  
42% Poliestere / Polyester  
3% Elastan  
160 gr/m<sup>2</sup>



Taglie / Sizes  
38 - 56

Colori / Colours  
Bianco e ottanio / White and teal green 0001

Blu e bianco / Blue and white 4077





1

OEKO-TEX®  
CONFIDENCE IN TEXTILES  
**STANDARD 100**  
21CX00066 CENTROCOT  
Testato per sostanze nocive.  
www.oeko-tex.com/standard100



2

OEKO-TEX®  
CONFIDENCE IN TEXTILES  
**STANDARD 100**  
21CX00066 CENTROCOT  
Testato per sostanze nocive.  
www.oeko-tex.com/standard100



← TAMARA  
ART. 04PA0997/00-0761  
PANTALONI DONNA / WOMEN TROUSERS  
P. 307

3



**CHERRY**

1 ART.04CS1339/00-0761  
**CASACCA DONNA / WOMAN TUNIC**



Tessuto / Fabric  
96% Cotone / Cotton  
4% Elastan  
130 gr/m<sup>2</sup>



Taglie / Sizes  
38 - 56

Colori / Colours  
Blu e turchese / Blue and turquoise 4067



Chiusura nascosta con zip  
Hidden zip closure



2 ART.04CS1339/00-0757  
**CASACCA DONNA / WOMAN TUNIC**



Tessuto / Fabric  
55% Cotone / Cotton  
42% Poliestere / Polyester  
3% Elastan  
160 gr/m<sup>2</sup>



Taglie / Sizes  
38 - 56

Colori / Colours  
Bianco / White 0001



Chiusura nascosta con zip  
Hidden zip closure



3 **SHYLA**  
ART.04CS1411  
**CASACCA DONNA / WOMAN TUNIC**



Tessuto / Fabric  
100% Cotone / Cotton  
Gabardine 190 gr/m<sup>2</sup>



Taglie / Sizes  
38 - 56

Colori / Colours  
Bianco e acquamarina / White and aquamarine 0001





1

**OEKO-TEX®**  
CONFIDENCE IN TEXTILES  
**STANDARD 100**  
21CX00066 CENTROCOT  
Testato per sostanze nocive.  
www.oeko-tex.com/standard100



2

**OEKO-TEX®**  
CONFIDENCE IN TEXTILES  
**STANDARD 100**  
21CX00066 CENTROCOT  
Testato per sostanze nocive.  
www.oeko-tex.com/standard100



3

**OEKO-TEX®**  
CONFIDENCE IN TEXTILES  
**STANDARD 100**  
21CX00066 CENTROCOT  
Testato per sostanze nocive.  
www.oeko-tex.com/standard100



4

**OEKO-TEX®**  
CONFIDENCE IN TEXTILES  
**STANDARD 100**  
21CX00066 CENTROCOT  
Testato per sostanze nocive.  
www.oeko-tex.com/standard100

**TRUDY**

**1** ART.04CS1340/00-0761  
**CASACCA DONNA / WOMAN TUNIC**

**Tessuto / Fabric**  
96% Cotone / Cotton  
4% Elastan  
130 gr/m<sup>2</sup>  
**Taglie / Sizes**  
38 - 56



**Colori / Colours**  
Blu / Blue **4067**  
Turchese / Turquoise **5082**



**2** ART.04CS1340/00-0757  
**CASACCA DONNA / WOMAN TUNIC**

**Tessuto / Fabric**  
55% Cotone / Cotton  
42% Poliestere / Polyester  
3% Elastan  
160 gr/m<sup>2</sup>  
**Taglie / Sizes**  
38 - 56



**Colori / Colours**  
Bianco / White **0001**



**TRACY**

**3** ART.04CS1352/00-0761  
**CASACCA DONNA / WOMAN TUNIC**

**Tessuto / Fabric**  
96% Cotone / Cotton  
4% Elastan  
130 gr/m<sup>2</sup>  
**Taglie / Sizes**  
38 - 56



**Colori / Colours**  
Blu / Blue **4067**



**4** ART.04CS1352/00-0757  
**CASACCA DONNA / WOMAN TUNIC**

**Tessuto / Fabric**  
55% Cotone / Cotton  
42% Poliestere / Polyester  
3% Elastan  
160 gr/m<sup>2</sup>  
**Taglie / Sizes**  
38 - 56



**Colori / Colours**  
Bianco / White **0001**





1

**OEKO-TEX®**  
CONFIDENCE IN TEXTILES  
**STANDARD 100**  
21CX00066 CENTROCOT  
Testato per sostanze nocive.  
www.oeko-tex.com/standard100



2

**OEKO-TEX®**  
CONFIDENCE IN TEXTILES  
**STANDARD 100**  
21CX00066 CENTROCOT  
Testato per sostanze nocive.  
www.oeko-tex.com/standard100



3

**OEKO-TEX®**  
CONFIDENCE IN TEXTILES  
**STANDARD 100**  
21CX00066 CENTROCOT  
Testato per sostanze nocive.  
www.oeko-tex.com/standard100



↑ **JUDY**  
ART. 04PA0909  
PANTALONI DONNA / WOMEN TROUSERS  
P. 311



↑ **SUN**  
ART. 04PA0369  
PANTALONI / TROUSERS  
P. 307



**1 MATILDA**  
ART.04CS1049  
**CASACCA DONNA / WOMAN TUNIC**  
Tessuto / Fabric  
100% Cotone / Cotton  
Gabardine 190 gr/m<sup>2</sup>  
Taglie / Sizes  
38 - 56  
Colori / Colours  
Bianco / White 0001



**2 GWEN**  
ART.04CS1188  
**CASACCA DONNA / WOMAN TUNIC**  
Tessuto / Fabric  
60% Cotone / Cotton  
40% Poliestere / Polyester  
200 gr/m<sup>2</sup>  
Taglie / Sizes  
38 - 56  
Colori / Colours  
Bianco / White 0001

▲ **Chiusura nascosta con bottoni e occhielli**  
Hidden buttons closure



**3 ROSES**  
ART.04CS0311  
**CASACCA DONNA / WOMAN TUNIC**  
Tessuto / Fabric  
100% Cotone / Cotton  
Gabardine 190 gr/m<sup>2</sup>  
Taglie / Sizes  
38 - 56  
Colori / Colours  
Bianco / White 0001

▲ **Casacca con costina laterale elasticizzata**  
Tunic with stretch band on the side



1

OEKO-TEX®  
CONFIDENCE IN TEXTILES  
**STANDARD 100**  
21CX00066 CENTROCOT  
Testato per sostanze nocive.  
www.oeko-tex.com/standard100



2

OEKO-TEX®  
CONFIDENCE IN TEXTILES  
**STANDARD 100**  
21CX00066 CENTROCOT  
Testato per sostanze nocive.  
www.oeko-tex.com/standard100



**1 LOYS**  
ART.04CS0307  
**CASACCA DONNA / WOMAN TUNIC**



Tessuto / Fabric  
100% Cotone / Cotton  
Gabardine 190 gr/m<sup>2</sup>

Taglie / Sizes  
38 - 56

Colori / Colours  
Bianco e verde / White and green **0714**

Bianco e arancio / White and orange **0708**

Bianco e bluette / White and light blue **0710**

Bianco e lilla / White and lilac **0709**



Chiusura nascosta con zip  
Hidden zip closure



**2 MILLY**  
ART.04CS0809  
**CASACCA DONNA / WOMAN TUNIC**



Tessuto / Fabric  
100% Cotone / Cotton  
Gabardine 190 gr/m<sup>2</sup>

Taglie / Sizes  
38 - 56

Colori / Colours  
Bianco e verde / White and green **0714**

Bianco e bluette / White and light blue **0710**

Bianco e lilla / White and lilac **0709**



Chiusura nascosta con zip  
Hidden zip closure





**1**  
**OEKO-TEX®**  
 CONFIDENCE IN TEXTILES  
**STANDARD 100**  
 21CX00066 CENTROCOT  
 Testato per sostanze nocive.  
 www.oeko-tex.com/standard100

**2**  
**OEKO-TEX®**  
 CONFIDENCE IN TEXTILES  
**STANDARD 100**  
 21CX00066 CENTROCOT  
 Testato per sostanze nocive.  
 www.oeko-tex.com/standard100

**4**  
 ← STAR  
 ART. O4PA0441  
 PANTALONI / TROUSERS  
 P.301

**SUMMER**

**1** ART.O4CS0462/00-0014  
**CASACCA UNISEX / UNISEX TUNIC**

Tessuto / Fabric  
 100% Cotone drill sanfor / Drill sanfor cotton  
 Gabardine 190 gr/m<sup>2</sup>  
 Taglie / Sizes  
 38 - 60  
 Colori / Colours  
 Bianco / White **0001**   
 Grigio / Grey **8001**   
 Lilla / Lilac **3001**   
 Bluette / Light blue **4002**   
 Blu / Blue **4000**   
 Arancio / Orange **1002**   
 Bordeaux **2022**



**2** ART.O4CS0462/00-0028  
**CASACCA UNISEX / UNISEX TUNIC**

Tessuto / Fabric  
 100% Cotone / Cotton  
 Tela / Popeline 190 gr/m<sup>2</sup>  
 Taglie / Sizes  
 38 - 60  
 Colori / Colours  
 Azzurro / Azure **5004**   
 Verde / Green **6000**



**3** ART.O4CS0462/00-0824  
**CASACCA UNISEX / UNISEX TUNIC**

Tessuto / Fabric  
 35% Cotone / Cotton  
 65% Poliestere / Polyester  
 130 gr/m<sup>2</sup>  
 Taglie / Sizes  
 38 - 60  
 Colori / Colours  
 Fantasia / Pattern **9579**



**4** STAR  
 ART.O4PA0441  
**PANTALONI / TROUSERS**

Tessuto / Fabric  
 100% Cotone / Cotton  
 190 gr/m<sup>2</sup>  
 Taglie / Sizes  
 38 - 60

**VEDI PAGINA 301**



1

OEKO-TEX®  
CONFIDENCE IN TEXTILES  
**STANDARD 100**  
21CX00066 CENTROCOT  
Testato per sostanze nocive.  
www.oeko-tex.com/standard100

↑ **SUMMER**  
ART. 04CS0462/00-0014  
CASACCA UNISEX / UNISEX TUNIC  
P. 299

2

OEKO-TEX®  
CONFIDENCE IN TEXTILES  
**STANDARD 100**  
21CX00066 CENTROCOT  
Testato per sostanze nocive.  
www.oeko-tex.com/standard100

**STAR**

**1** ART.04PAO441/00-0014  
**PANTALONI / TROUSERS**



Tessuto / Fabric  
100% Cotone drill sanfor / Drill sanfor cotton  
Gabardine 190 gr/m<sup>2</sup>

Taglie / Sizes  
38 - 60

Colori / Colours

- Bianco / White **0001** 
- Grigio / Grey **8001** 
- Lilla / Lilac **3001** 
- Bluette / Light blue **4002** 
- Blu / Blue **4000** 
- Bordeaux **2022** 
- Arancio / Orange **1002** 





**2** ART.04PAO441/00-0028  
**PANTALONI / TROUSERS**



Tessuto / Fabric  
100% Cotone / Cotton  
Tela / Popeline 190 gr/m<sup>2</sup>

Taglie / Sizes  
38 - 60

Colori / Colours

- Azzurro / Azure **5004** 
- Verde / Green **6000** 





**1 CRUZ**  
ART.04PA1393

PANTALONI UNISEX / UNISEX TROUSERS

Tessuto / Fabric

55% Cotone / Cotton  
42% Poliestere / Polyester  
3% Elastan  
160 gr/m<sup>2</sup>

Taglie / Sizes

2XS - 3XL

Colori / Colours

Bianco / White 0001

Blu / Blue 4077

Grigio / Grey 8057



ICONIKA

1

OEKO-TEX®  
CONFIDENCE IN TEXTILES  
**STANDARD 100**  
21CX00066 CENTROCOT  
Testato per sostanze nocive.  
www.oeko-tex.com/standard100



STAN

1 ART.04PA1119/00-0761  
PANTALONI UNISEX / UNISEX TROUSERS

Tessuto / Fabric  
96% Cotone / Cotton  
4% Elastan  
130 gr/m<sup>2</sup>  
Taglie / Sizes  
38 - 60  
Colori / Colours  
Blu / Blue 4067



2 ART.04PA1119/00-0014  
PANTALONI UNISEX / UNISEX TROUSERS

Tessuto / Fabric  
100% Cotone drill sanfor / Drill sanfor cotton  
Gabardine 190 gr/m<sup>2</sup>  
Taglie / Sizes  
38 - 60  
Colori / Colours  
Bianco / White 0001



1

OEKO-TEX®  
CONFIDENCE IN TEXTILES  
STANDARD 100  
21CX00066 CENTROCOT  
Testato per sostanze nocive.  
www.oeko-tex.com/standard100

2

OEKO-TEX®  
CONFIDENCE IN TEXTILES  
STANDARD 100  
21CX00066 CENTROCOT  
Testato per sostanze nocive.  
www.oeko-tex.com/standard100





1

OEKO-TEX®  
CONFIDENCE IN TEXTILES  
**STANDARD 100**  
21CX00066 CENTROCOT  
Testato per sostanze nocive.  
www.oeko-tex.com/standard100

2

OEKO-TEX®  
CONFIDENCE IN TEXTILES  
**STANDARD 100**  
21CX00066 CENTROCOT  
Testato per sostanze nocive.  
www.oeko-tex.com/standard100

3

OEKO-TEX®  
CONFIDENCE IN TEXTILES  
**STANDARD 100**  
21CX00066 CENTROCOT  
Testato per sostanze nocive.  
www.oeko-tex.com/standard100

### TAMARA

**1** ART.04PA0997/00-0761  
PANTALONI DONNA / WOMEN TROUSERS

Tessuto / Fabric  
96% Cotone / Cotton  
4% Elastan  
130 gr/m<sup>2</sup>

Taglie / Sizes  
38 - 56

Colori / Colours  
Blu / Blue **4067**

Turchese / Turquoise **5082**



**2** ART.04PA0997/00-0757  
PANTALONI DONNA / WOMEN TROUSERS

Tessuto / Fabric  
55% Cotone / Cotton  
42% Poliestere / Polyester  
3% Elastan  
160 gr/m<sup>2</sup>

Taglie / Sizes  
38 - 56

Colori / Colours  
Bianco / White **0001**



**3** SUN  
ART.04PA0369  
PANTALONI DONNA / WOMEN TROUSERS

Tessuto / Fabric  
100% Cotone / Cotton  
Gabardine 190 gr/m<sup>2</sup>

Taglie / Sizes  
38 - 56

Colori / Colours  
Bianco / White **0001**

**▲ Pantaloni con costina laterale elasticizzata**

Trousers with stretch band on the side





1

OEKO-TEX®  
CONFIDENCE IN TEXTILES  
**STANDARD 100**  
21CX00066 CENTROCOT  
Testato per sostanze nocive.  
www.oeko-tex.com/standard100

2

OEKO-TEX®  
CONFIDENCE IN TEXTILES  
**STANDARD 100**  
21CX00066 CENTROCOT  
Testato per sostanze nocive.  
www.oeko-tex.com/standard100

**1 SKY**  
ART.04PA0379

PANTALONI DONNA / WOMEN TROUSERS

Tessuto / Fabric  
100% Cotone / Cotton  
Gabardine 190 gr/m<sup>2</sup>

Taglie / Sizes  
38 - 56

Colori / Colours  
Bianco / White **0001**

Verde / Green **6004**

Lilla / Lilac **3001**



**2 ALYSON**  
ART.04PA0905/00-0014

PANTALONI DONNA / WOMEN TROUSERS

Tessuto / Fabric  
100% Cotone drill sanfor / Drill sanfor cotton  
Gabardine 190 gr/m<sup>2</sup>

Taglie / Sizes  
38 - 56

Colori / Colours  
Bianco / White **0001**





1

OEKO-TEX®  
CONFIDENCE IN TEXTILES  
**STANDARD 100**  
21CX00066 CENTROCOT  
Testato per sostanze nocive.  
www.oeko-tex.com/standard100



2

OEKO-TEX®  
CONFIDENCE IN TEXTILES  
**STANDARD 100**  
21CX00066 CENTROCOT  
Testato per sostanze nocive.  
www.oeko-tex.com/standard100

3

OEKO-TEX®  
CONFIDENCE IN TEXTILES  
**STANDARD 100**  
21CX00066 CENTROCOT  
Testato per sostanze nocive.  
www.oeko-tex.com/standard100



1

**CLOE**  
ART.04MG0582  
**CARDIGAN DONNA / WOMEN CARDIGAN**



Tessuto / Fabric  
95% Cotone / Cotton  
5% Elastan  
Felpa elasticizzata 260 gr/m<sup>2</sup>



Taglie / Sizes  
38 - 56

Colori / Colours  
Bianco / White **0001**

Blu / Blue **4000**



2

**HOPE**  
ART.04PA0828  
**PANTALONI DONNA / WOMEN TROUSERS**



Tessuto / Fabric  
95% Cotone / Cotton  
5% Elastan  
Felpa elasticizzata 260 gr/m<sup>2</sup>

Taglie / Sizes  
38 - 56

Colori / Colours  
Bianco / White **0001**

Blu / Blue **4000**



3

**JUDY**  
ART.04PA0909  
**PANTALONI DONNA / WOMEN TROUSERS**

Tessuto / Fabric  
60% Cotone / Cotton  
40% Poliestere / Polyester  
Raso 200 gr/m<sup>2</sup>

Taglie / Sizes  
38 - 56

**Elastico sul retro**  
Elastic on the back

Colori / Colours  
Bianco / White **0001**





1

OEKO-TEX®  
CONFIDENCE IN TEXTILES  
**STANDARD 100**  
21CX00066 CENTROCOT  
Testato per sostanze nocive.  
www.oeko-tex.com/standard100



**1 MIRRIAL**  
ART.04SE0059/02-0028

**BANDANA / HEADSCARF**

Tessuto / Fabric  
100% Cotone / Cotton  
Tela 190 gr/m<sup>2</sup>

Taglie / Sizes  
UNICA - ONE SIZE

Colori / Colours  
Verde / Green **6004**



Azzurro / Azure **5004**



Bluette / Light blue **4002**



Lilla / Lilac **3001**



Confezione da 3 pezzi

Packaging 3 pcs



# STEP ONE SELECTION

---

## STEP ONE SELECTION

---

*La linea STEP ONE rappresenta una selezione di prodotti rivolti a chi richiede qualità ad un buon prezzo. Proprio come il suo nome, STEP ONE identifica un abbigliamento di primo livello, la risposta alle richieste di semplicità e minor spesa possibile senza rinunciare alla qualità.*

*Siggi non rinuncia a dare garanzia della buona vestibilità, della durata e del comfort nemmeno nei prodotti basic, riuscendo a proporre con STEP ONE il rapporto qualità/prezzo più adeguato alle esigenze dei clienti.*

*STEP ONE collection is a selection of products for those who are searching good quality for the right price. Just as its name tells, STEP ONE is first level clothing, the perfect solution made of simplicity and lower costs, without forgoing quality.*

*Siggi grants its optimal wearability, the long lasting quality and a great comfort also in its basic products, offering with STEP ONE the best price / quality ratio for the customers.*

STEP  
ONE  
SELECTION

HORECA



1

OEKO-TEX®  
CONFIDENCE IN TEXTILES  
STANDARD 100  
21CX00066 CENTROCOT  
Testato per sostanze nocive.  
www.oeko-tex.com/standard100



1 **GIACCA CHEF**  
ART.68SE0314  
**GIACCA CHEF UNISEX / UNISEX CHEF JACKET**

Tessuto / Fabric  
100% Cotone / Cotton  
190 gr/m<sup>2</sup>

Taglie / Sizes  
2XS - 4XL

Colori / Colours  
Bianco / White **0001**

Confezione da 5 pezzi / Pack 5 pcs



STEP ONE / horeca



1

**OEKO-TEX®**  
CONFIDENCE IN TEXTILES  
**STANDARD 100**  
21CX00066 CENTROCOT

Testato per sostanze nocive.  
www.oeko-tex.com/standard100

2

**OEKO-TEX®**  
CONFIDENCE IN TEXTILES  
**STANDARD 100**  
21CX00066 CENTROCOT

Testato per sostanze nocive.  
www.oeko-tex.com/standard100

3

**OEKO-TEX®**  
CONFIDENCE IN TEXTILES  
**STANDARD 100**  
21CX00066 CENTROCOT

Testato per sostanze nocive.  
www.oeko-tex.com/standard100

4

**OEKO-TEX®**  
CONFIDENCE IN TEXTILES  
**STANDARD 100**  
21CX00066 CENTROCOT

Testato per sostanze nocive.  
www.oeko-tex.com/standard100

**1 PANTALONI CHEF**  
ART.68SE0315

**PANTALONI CHEF UNISEX / UNISEX CHEF TROUSERS**

Tessuto / Fabric  
100% Cotone / Cotton  
190 gr/m<sup>2</sup>

Taglie / Sizes  
2XS - 4XL

Colori / Colours

Pied de poule **8500**

Confezione da 5 pezzi / Pack 5 pcs



**2 PANTALONI CHEF**  
ART.68SE0473

**PANTALONI CHEF UNISEX / UNISEX CHEF TROUSERS**

Tessuto / Fabric  
100% Cotone / Cotton  
180 gr/m<sup>2</sup>

Taglie / Sizes  
2XS - 4XL

Colori / Colours

Gessato / Pin striped **8801**

Confezione da 5 pezzi / Pack 5 pcs



**3 GREMBIULE CON PETTORINA**  
ART.68SE0316

**GREMBIULE CHEF CON PETTORINA / CHEF BIB APRON**

Tessuto / Fabric  
100% Cotone / Cotton  
190 gr/m<sup>2</sup>

Taglie / Sizes  
Unica / One size  
(h. 89 - l. 71)

Colori / Colours

Bianco / White **0001**

Confezione da 5 pezzi / Pack 5 pcs



**4 GREMBIULE SENZA PETTORINA**  
ART.68SE0330

**GREMBIULE CHEF / CHEF APRON**

Tessuto / Fabric  
100% Cotone / Cotton  
190 gr/m<sup>2</sup>

Taglie / Sizes  
Unica / One size  
(h. 60 - l. 70)

Colori / Colours

Bianco / White **0001**

Confezione da 5 pezzi / Pack 5 pcs





1

**OEKO-TEX®**  
CONFIDENCE IN TEXTILES  
**STANDARD 100**  
21CX00066 CENTROCOT  
Testato per sostanze nocive.  
www.oeko-tex.com/standard100



3

**OEKO-TEX®**  
CONFIDENCE IN TEXTILES  
**STANDARD 100**  
21CX00066 CENTROCOT  
Testato per sostanze nocive.  
www.oeko-tex.com/standard100



4

**OEKO-TEX®**  
CONFIDENCE IN TEXTILES  
**STANDARD 100**  
21CX00066 CENTROCOT  
Testato per sostanze nocive.  
www.oeko-tex.com/standard100

5

**OEKO-TEX®**  
CONFIDENCE IN TEXTILES  
**STANDARD 100**  
21CX00066 CENTROCOT  
Testato per sostanze nocive.  
www.oeko-tex.com/standard100

**1 CAMICIA DONNA**  
ART.68SE0312  
**CAMICIA DONNA / LADIES BLOUSE**  
Tessuto / Fabric  
35% Cotone / Cotton - 65% Poliestere / Polyester - 120 gr/m<sup>2</sup>  
Taglie / Sizes  
2XS - 3XL  
Colori / Colours  
Bianco / White **0001** ○  
Confezione da 5 pezzi / Pack 5 pcs  
60 X No Bleach No Iron No Dry Clean P

**2 PANTALONI DONNA**  
ART.68SE0475  
**PANTALONI DONNA / LADIES TROUSERS**  
Tessuto / Fabric  
100% Poliestere / Polyester - 170 gr/m<sup>2</sup>  
Taglie / Sizes  
38 - 58  
Colori / Colours  
Nero / Black **8000** ●  
Confezione da 5 pezzi / Pack 5 pcs  
40 X No Bleach No Iron No Dry Clean P

**3 GONNA**  
ART.68SE0476  
**GONNA / SKIRT**  
Tessuto / Fabric  
100% Poliestere / Polyester - 170 gr/m<sup>2</sup>  
Taglie / Sizes  
2XS - 3XL  
Colori / Colours  
Nero / Black **8000** ●  
Confezione da 5 pezzi / Pack 5 pcs  
40 X No Bleach No Iron No Dry Clean P

**4 CAMICIA UOMO**  
ART.68SE0311  
**CAMICIA UOMO / MAN SHIRT**  
Tessuto / Fabric  
35% Cotone / Cotton - 65% Poliestere / Polyester - 120 gr/m<sup>2</sup>  
Taglie / Sizes  
XS - 4XL  
Colori / Colours  
Bianco / White **0001** ○  
Confezione da 5 pezzi / Pack 5 pcs  
60 X No Bleach No Iron No Dry Clean P

**5 PANTALONI UOMO**  
ART.68SE0474  
**PANTALONI UOMO / MAN TROUSERS**  
Tessuto / Fabric  
100% Poliestere / Polyester - 170 gr/m<sup>2</sup>  
Taglie / Sizes  
38 - 62  
Colori / Colours  
Nero / Black **8000** ●  
Confezione da 5 pezzi / Pack 5 pcs  
40 X No Bleach No Iron No Dry Clean P





OEKO-TEX®  
CONFIDENCE IN TEXTILES  
**STANDARD 100**  
21CX00066 CENTROCOT  
Testato per sostanze nocive.  
www.oeko-tex.com/standard100

**BERRETTO CHEF**  
ART.68SE0310

**BERRETTO CHEF UNISEX / UNISEX CHEF HAT**

Tessuto / Fabric  
100% Cotone / Cotton  
190 gr/m<sup>2</sup>

Colori / Colours  
Bianco / White **0001**

Taglie / Sizes  
Unica / Unique

Confezione da 5 pezzi  
Pack 5 pcs



OEKO-TEX®  
CONFIDENCE IN TEXTILES  
**STANDARD 100**  
21CX00066 CENTROCOT  
Testato per sostanze nocive.  
www.oeko-tex.com/standard100

**TORCIONE**  
ART.68SE0317

**TORCIONE / DISHRAG**

Tessuto / Fabric  
100% Cotone / Cotton  
240 gr/m<sup>2</sup>

Colori / Colours  
Bianco / White **0001**

Dimensioni / Sizes  
60x67 cm

Confezione da 5 pezzi  
Pack 5 pcs



OEKO-TEX®  
CONFIDENCE IN TEXTILES  
**STANDARD 100**  
21CX00066 CENTROCOT  
Testato per sostanze nocive.  
www.oeko-tex.com/standard100

**FAZZOLETTO CHEF**  
ART.68SE0313

**FAZZOLETTO CHEF / HANDKERCHIEF**

Tessuto / Fabric  
100% Cotone / Cotton  
125 gr/m<sup>2</sup>

Colori / Colours  
Bianco / White **0001**

Confezione da 5 pezzi  
Pack 5 pcs



**1 CAMICE UOMO**  
ART.21SE0507/00-0014

**CAMICE UOMO / MAN COAT**

Tessuto / Fabric  
100% Cotone drill sanfor / Cotton drill sanfor  
190 gr/m<sup>2</sup>

Taglie / Sizes  
2XS - 4XL

Colori / Colours  
Bianco / White **0001**

**Elastico fondo manica**  
Elastic cuffs

**Abbottonatura nascosta con bottoni a pressione**  
Hidden snap buttons closure

Confezione da 5 pezzi / Pack 5 pcs



**2 CAMICE DONNA**  
ART.21SE0508/00-0014

**CAMICE DONNA / WOMAN COAT**

Tessuto / Fabric  
100% Cotone drill sanfor / Cotton drill sanfor  
190 gr/m<sup>2</sup>

Taglie / Sizes  
2XS - 3XL

Colori / Colours  
Bianco / White **0001**

**Elastico fondo manica**  
Elastic cuffs

**Abbottonatura nascosta con bottoni a pressione**  
Hidden snap buttons closure

Confezione da 5 pezzi / Pack 5 pcs



OEKO-TEX®  
CONFIDENCE IN TEXTILES  
**STANDARD 100**  
21CX00066 CENTROCOT  
Testato per sostanze nocive.  
www.oeko-tex.com/standard100

OEKO-TEX®  
CONFIDENCE IN TEXTILES  
**STANDARD 100**  
21CX00066 CENTROCOT  
Testato per sostanze nocive.  
www.oeko-tex.com/standard100

1

2



# STEP ONE SELECTION

## MEDICALE



1

OEKO-TEX®  
CONFIDENCE IN TEXTILES  
**STANDARD 100**  
21CX00066 CENTROCOT  
Testato per sostanze nocive.  
www.oeko-tex.com/standard100



2

OEKO-TEX®  
CONFIDENCE IN TEXTILES  
**STANDARD 100**  
21CX00066 CENTROCOT  
Testato per sostanze nocive.  
www.oeko-tex.com/standard100

### CASACCA UNISEX

**1** ART.01CS0035/18-0014  
**CASACCA UNISEX / UNISEX TUNIC**

Tessuto / Fabric  
100% Cotone drill sanfor / Drill sanfor cotton  
Gabardine 190 gr/m<sup>2</sup>

Taglie / Sizes  
38 - 62

Colori / Colours  
Bianco / White **0001**



**2** ART.01CS0035/07-0028  
**CASACCA UNISEX / UNISEX TUNIC**

Tessuto / Fabric  
100% Cotone tela/ Cotton canvas  
190 gr/m<sup>2</sup>

Taglie / Sizes  
38 - 62

Colori / Colours  
Azzurro / Azure **5086**



Verde / Green **6000**



1

OEKO-TEX®  
CONFIDENCE IN TEXTILES  
**STANDARD 100**  
21CX00066 CENTROCOT  
Testato per sostanze nocive.  
www.oeko-tex.com/standard100



2

OEKO-TEX®  
CONFIDENCE IN TEXTILES  
**STANDARD 100**  
21CX00066 CENTROCOT  
Testato per sostanze nocive.  
www.oeko-tex.com/standard100



3

OEKO-TEX®  
CONFIDENCE IN TEXTILES  
**STANDARD 100**  
21CX00066 CENTROCOT  
Testato per sostanze nocive.  
www.oeko-tex.com/standard100



**1 CASACCA UNISEX**  
ART.01CS0037/07-0014

**CASACCA UNISEX / UNISEX TUNIC**

Tessuto / Fabric  
100% Cotone drill sanfor / Drill sanfor cotton  
Gabardine 190 gr/m<sup>2</sup>

Taglie / Sizes  
38 - 62

Colori / Colours  
Bianco / White **0001**



**2 CAMICE MEDICO UOMO**  
ART.01CA0001/06-0014

**CAMICE UOMO / MAN COAT**

Tessuto / Fabric  
100% Cotone drill sanfor / Drill sanfor cotton  
Gabardine 190 gr/m<sup>2</sup>

Taglie / Sizes  
40 - 62

Colori / Colours  
Bianco / White **0001**



**3 CAMICE MEDICO DONNA**  
ART.01CA0002/08-0014

**CAMICE DONNA / WOMAN COAT**

Tessuto / Fabric  
100% Cotone drill sanfor / Drill sanfor cotton  
Gabardine 190 gr/m<sup>2</sup>

Taglie / Sizes  
38 - 62

Colori / Colours  
Bianco / White **0001**





1

OEKO-TEX®  
CONFIDENCE IN TEXTILES  
**STANDARD 100**  
21CX00066 CENTROCOT  
Testato per sostanze nocive.  
[www.oeko-tex.com/standard100](http://www.oeko-tex.com/standard100)

2

OEKO-TEX®  
CONFIDENCE IN TEXTILES  
**STANDARD 100**  
21CX00066 CENTROCOT  
Testato per sostanze nocive.  
[www.oeko-tex.com/standard100](http://www.oeko-tex.com/standard100)

**PANTALONI UNISEX**

**1** ART.01PA0210/02-0028  
**PANTALONI UNISEX / UNISEX TROUSERS**

Tessuto / Fabric  
100% Cotone tela / Cotton canvas  
190 gr/m<sup>2</sup>  
Taglie / Sizes  
38 - 62  
Colori / Colours  
Azzurro / Azure **5086**   
Verde / Green **6000** 



**2** ART.01PA0210/02-0014  
**PANTALONI UNISEX / UNISEX TROUSERS**

Tessuto / Fabric  
100% Cotone drill sanfor / Drill sanfor cotton  
Gabardine 190 gr/m<sup>2</sup>  
Taglie / Sizes  
38 - 62  
Colori / Colours  
Bianco / White **0001** 



---

SIGGI MASK

---

Mascherine  
lavabili  
o monouso

*Washable or  
single use masks*

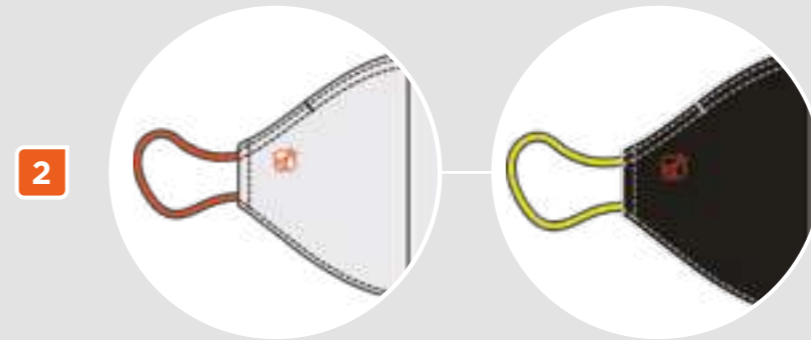
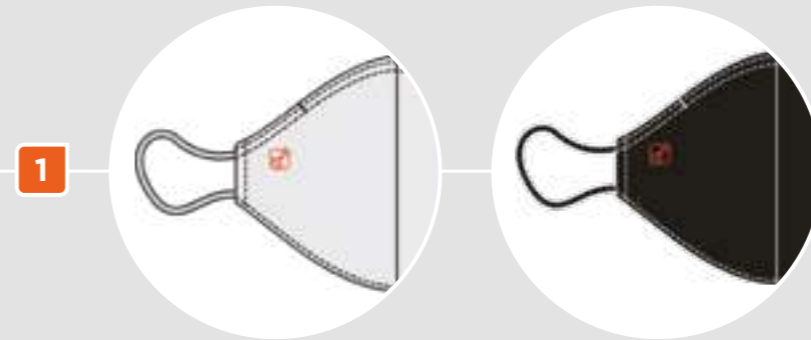

**1 BSM - BARRIER SYSTEM MASK**

ART.25SE0512/00

MASCHERINA ADULTO / ADULT MASK

Tessuto / Fabric  
100% Cotone testato / tested cotton

Taglie / Sizes  
Unica / One size

Colori / Colours  
Bianco / White 0001

Nero / Black 8000



**2 ART.25SE0512/46 MASCHERINA ADULTO / ADULT MASK**

Tessuto / Fabric  
100% Cotone testato / tested cotton

Taglie / Sizes  
Unica / One size

Colori / Colours  
Bianco con elastici arancio fluo /  
White with orange elastic bands 0785

Nero con elastici giallo fluo /  
Black with yellow elastic bands 8726



**Mascherine riutilizzabili e lavabili da adulto**  
Adult masks washable and reusable

Confezione da 10 pezzi / Pack 10 pcs

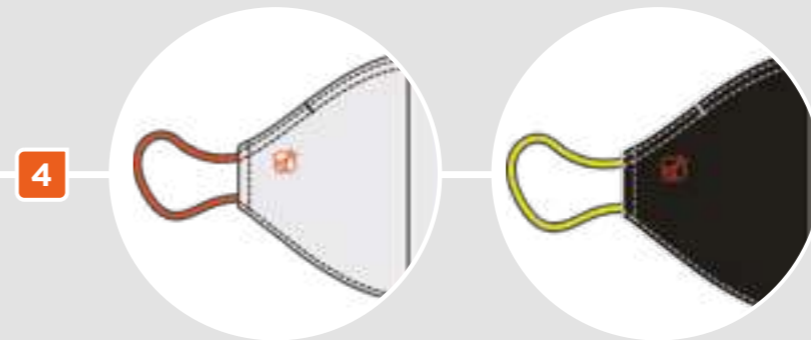
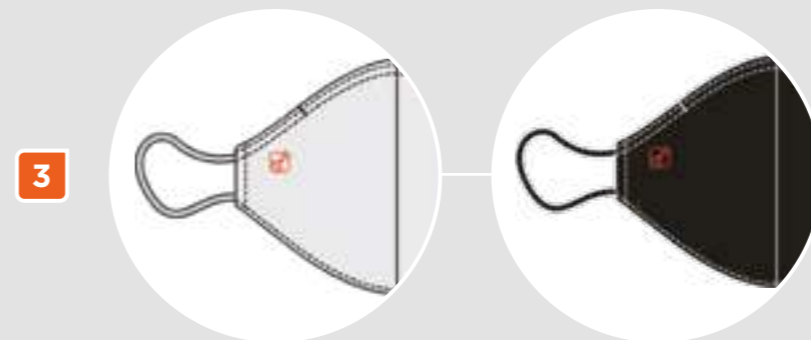

**3 BSM - BARRIER SYSTEM MASK JUNIOR**

ART.25SE0513/00

MASCHERINA BAMBINO / JUNIOR MASK

Tessuto / Fabric  
100% Cotone testato / tested cotton

Taglie / Sizes  
Unica / One size

Colori / Colours  
Bianco / White 0001

Nero / Black 8000



**4 ART.25SE0513/46 MASCHERINA BAMBINO / JUNIOR MASK**

Tessuto / Fabric  
100% Cotone testato / tested cotton

Taglie / Sizes  
Unica / One size

Colori / Colours  
Bianco con elastici arancio fluo /  
White with orange elastic bands 0785

Nero con elastici giallo fluo /  
Black with yellow elastic bands 8726



**Mascherine riutilizzabili e lavabili da bambino**  
Junior masks washable and reusable

Confezione da 10 pezzi / Pack 10 pcs



100% COTONE  
100% COTTON



TRASPIRANTE  
BREATHABLE



IDROREPELLENTE  
WATER REPELLENT



FILTRANTE  
FILTERING



TESSUTO ANALLERGENICO  
(CERTIFICATO  
OEKO-TEX)  
HYPOALLERGENIC  
(CERTIFICATED  
OEKO-TEX)



ATOSSICO (FLUORO FREE,  
ASSENZA FORMALDEIDE  
& SOLVENTI)  
NO-TOXIC (FLUORINE FREE,  
NO-FORMALDEHYDE  
AND NO-SOLVENTS)



TESTATO FINO A  
20 LAVAGGI  
20 CYCLES OF  
WASHING TESTED

1



**1 MONO MASK JUNIOR**  
ART.25SE0518/00

**CE** MASCHERINA BAMBINO / JUNIOR MASK

Tessuto / Fabric  
Tre strati TNT / Nonwoven fabric 3 layers

Taglie / Sizes

Unica / One size

Colori / Colours

Fantasia / Various patterns

▲ **Mascherine monouso da bambino**  
Junior masks single use

▲ **Dispositivo medico di classe 1 tipo II**  
medical device - class 1 type II

















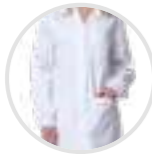



Confezione da 50 pezzi / Pack 50 pcs











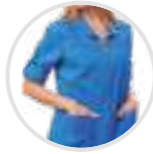
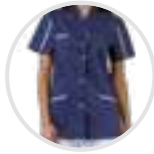
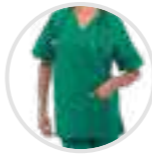





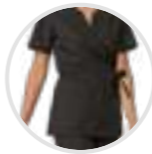



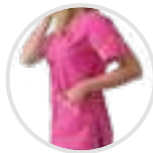

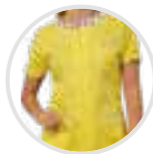
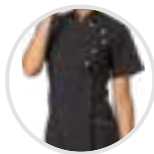
# Riepilogo per tipologia

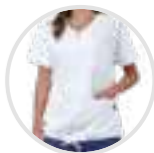
*Category  
summary*



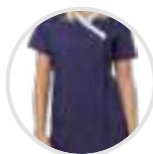
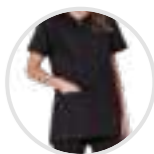

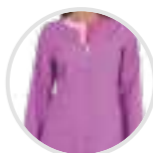













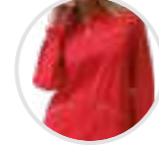

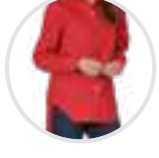

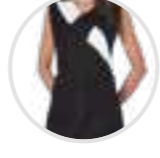







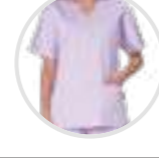
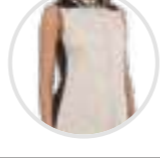
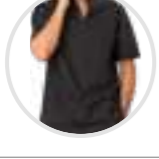
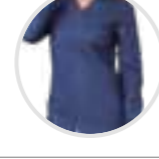
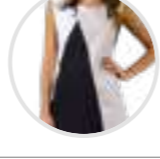







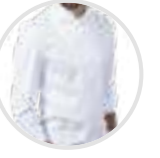
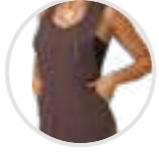







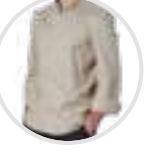

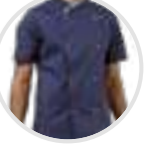
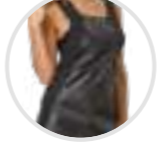



**CAMICI**  
*coats*

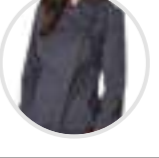









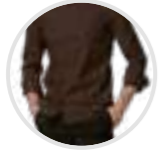



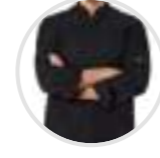











	<b>SIGGI HORECA</b> <b>DILETTA</b> ART.28CA0275 P. 229 CAMICE DONNA / WOMAN COAT		<b>SIGGI HORECA</b> <b>ROBERTA</b> ART.16CA0026 P. 231 CAMICE DONNA / WOMAN COAT	
<b>DR.BLUE</b> <b>BLUMMER</b> ART.04CA0236 P. 269 CAMICE UOMO / MAN COAT		<b>DR.BLUE</b> <b>DRIMMER</b> ART.04CA0171 P. 271 CAMICE DONNA / WOMAN COAT	<b>CASACCHE</b> <i>tunics</i>	
				
<b>SIGGI HORECA</b> <b>BRENDA</b> ART.28CA0035 P. 229 CAMICE DONNA / WOMAN COAT		<b>DR.BLUE</b> <b>DUKE</b> ART.04CA0175 P. 269 CAMICE UOMO / MAN COAT	<b>SIGGI HORECA</b> <b>ALIX</b> ART.28CS1592 P. 193 CASACCA DONNA / WOMAN TUNIC	
<b>STEP ONE / HORECA</b> <b>CAMICE DONNA</b> ART.21SE0508/00-0014 P. 323 CAMICE DONNA / LADIES COAT		<b>SIGGI HORECA</b> <b>ELBA</b> ART.16CA0027 P. 231 CAMICE DONNA / WOMAN COAT	<b>SIGGI HORECA</b> <b>ALPHA</b> ART.28CS1593 P. 197 CASACCA DONNA / WOMAN TUNIC	
<b>STEP ONE / HORECA</b> <b>CAMICE UOMO</b> ART.21SE0507/00-0014 P. 323 CAMICE UOMO / MAN COAT		<b>SIGGI BEAUTY</b> <b>JACKY</b> ART.63CA0492 P. 243 CAMICE DONNA / WOMAN COAT	<b>SIGGI HORECA</b> <b>ANDREA</b> ART.28CS0607 P. 207 CASACCA UOMO / MAN TUNIC	
<b>STEP ONE / MEDICALE</b> <b>CAMICE MEDICO DONNA</b> ART.01CA0002/08-0014 P. 327 CAMICE DONNA / LADIES COAT		<b>DR.BLUE</b> <b>MARIS</b> ART.04CA0512 P. 271 CAMICE DONNA / WOMAN COAT	<b>SIGGI HORECA</b> <b>ANNA</b> ART.28CS0052 P. 207 CASACCA DONNA / WOMAN TUNIC	
<b>STEP ONE / MEDICALE</b> <b>CAMICE MEDICO UOMO</b> ART.01CA0001/06-0014 P. 327 CAMICE UOMO / MAN COAT		<b>SIGGI HORECA</b> <b>MIA</b> ART.28CA0487/00-0001 P. 227 CAMICE DONNA / WOMAN COAT	<b>SIGGI HORECA</b> <b>ARLIE</b> ART.28CS1597 P. 191 CASACCA DONNA / WOMAN TUNIC	
<b>SIGGI HORECA</b> <b>CAPRI</b> ART.16CA0024 P. 231 CAMICE UOMO / MAN COAT		<b>SIGGI HORECA</b> <b>MONTEREY</b> ART.28CA0211 P. 229 CAMICE DONNA / WOMAN COAT	<b>SIGGI HORECA</b> <b>ASHLEY</b> ART.28CS1598 P. 195 CASACCA DONNA / WOMAN TUNIC	
<b>DR.BLUE</b> <b>CLASTER</b> ART.04CA0237 P. 269 CAMICE UOMO / MAN COAT		<b>DR.BLUE</b> <b>ONER</b> ART.04CA0238 P. 273 CAMICE DONNA / WOMAN COAT	<b>SIGGI HORECA</b> <b>AVERILL</b> ART.28CS1612 P. 219 CASACCA DONNA / WOMAN TUNIC	
<b>SIGGI HORECA</b> <b>CLEO</b> ART.28CA0487/00-0742 P. 227 CAMICE DONNA / WOMAN COAT		<b>DR.BLUE</b> <b>REYNARD</b> ART.04CA0173 P. 273 CAMICE DONNA / WOMAN COAT	<b>SIGGI HORECA</b> <b>BERTIE</b> ART.28CS1594 P. 195 CASACCA DONNA / WOMAN TUNIC	



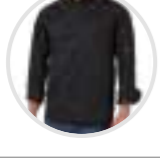









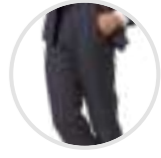

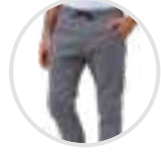

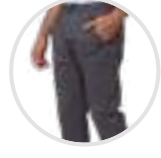

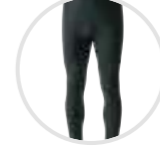

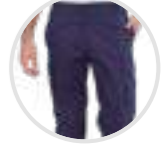
<b>SIGGI BEAUTY</b> <b>CARMEN</b> ART.63CS1698 P. 239 CASACCA DONNA / WOMAN TUNIC		<b>SIGGI HORECA</b> <b>ELITA</b> ART.28CS1316 P. 221 CASACCA DONNA / WOMAN TUNIC		<b>DR.BLUE</b> <b>JASMINE</b> ART.04CS1530 P. 289 CASACCA DONNA / WOMAN TUNIC	
<b>STEP ONE / MEDICALE</b> <b>CASACCA UNISEX</b> ART.01CS0035 P. 325 CASACCA UNISEX / UNISEX TUNIC		<b>DR.BLUE</b> <b>ELLIE</b> ART.04CS1690 P. 285 CASACCA DONNA / WOMAN TUNIC		<b>DR.BLUE</b> <b>JASON</b> ART.04CS0802 P. 279 CASACCA UOMO / MAN TUNIC	
<b>STEP ONE / MEDICALE</b> <b>CASACCA UNISEX</b> ART.01CS0037 P. 327 CASACCA UNISEX / UNISEX TUNIC		<b>SIGGI HORECA</b> <b>EZIO</b> ART.28CS0057 P. 225 CASACCA UOMO / MAN TUNIC		<b>SIGGI BEAUTY</b> <b>JESS</b> ART.63CS1330 P. 245 CASACCA DONNA / WOMAN TUNIC	
<b>SIGGI BEAUTY</b> <b>CASSANDRA</b> ART.63CS1333 P. 245 CASACCA DONNA / WOMAN TUNIC		<b>SIGGI HORECA</b> <b>FRANCESCO</b> ART.28CS1425 P. 223 CASACCA UOMO / MAN TUNIC		<b>DR.BLUE</b> <b>JULIAN</b> ART.04CS1533 P. 277 CASACCA UOMO / MAN TUNIC	
<b>DR.BLUE</b> <b>CHERRY</b> ART.04CS1339 P. 291 CASACCA DONNA / WOMAN TUNIC		<b>SIGGI HORECA</b> <b>GARDENIA</b> ART.28CS0047 P. 203 CASACCA DONNA / WOMAN TUNIC		<b>DR.BLUE</b> <b>KATE</b> ART.04CS1689 P. 281 CASACCA DONNA / WOMAN TUNIC	
<b>SIGGI HORECA</b> <b>CRISTINA</b> ART.28CS0066 P. 223 CASACCA DONNA / WOMAN TUNIC		<b>SIGGI HORECA</b> <b>GIOIA</b> ART.28CS1424 P. 199 CASACCA DONNA / WOMAN TUNIC		<b>SIGGI BEAUTY</b> <b>KELLY</b> ART.63CS1329 P. 243 CASACCA DONNA / WOMAN TUNIC	
<b>SIGGI HORECA</b> <b>DANIELA</b> ART.28CS0058 P. 201 CASACCA DONNA / WOMAN TUNIC		<b>SIGGI HORECA</b> <b>GRETEL</b> ART.28CS0859 P. 202 CASACCA DONNA / WOMAN TUNIC		<b>DR.BLUE</b> <b>LEAH</b> ART.04CS1531 P. 287 CASACCA DONNA / WOMAN TUNIC	
<b>SIGGI HORECA</b> <b>DORA</b> ART.28CS1306 P. 199 CASACCA DONNA / WOMAN TUNIC		<b>DR.BLUE</b> <b>GWEN</b> ART.04CS1188 P. 295 CASACCA DONNA / WOMAN TUNIC		<b>DR.BLUE</b> <b>LIAM</b> ART.04CS1692 P. 275 CASACCA UOMO / MAN TUNIC	
<b>SIGGI HORECA</b> <b>ELEONORA</b> ART.28CS1693 P. 191 CASACCA DONNA / WOMAN TUNIC		<b>SIGGI HORECA</b> <b>ILEANA</b> ART.28CS1423 P. 205 CASACCA DONNA / WOMAN TUNIC		<b>SIGGI BEAUTY</b> <b>LOLA</b> ART.63CS1699 P. 239 CASACCA DONNA / WOMAN TUNIC	
<b>SIGGI HORECA</b> <b>ELETTRA</b> ART.28CS1434 P. 223 CASACCA DONNA / WOMAN TUNIC		<b>SIGGI HORECA</b> <b>INDY</b> ART.28CS1595 P. 221 CASACCA DONNA / WOMAN TUNIC		<b>SIGGI BEAUTY</b> <b>LOREN</b> ART.63CS1327 P. 241 CASACCA DONNA / WOMAN TUNIC	

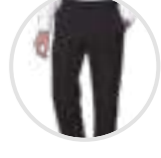
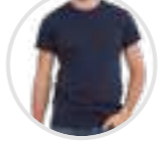

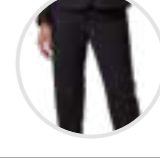
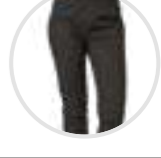

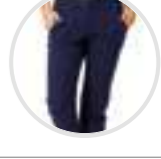

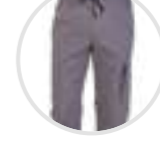



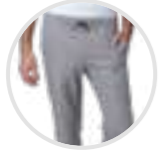
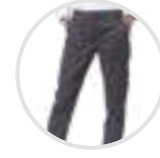

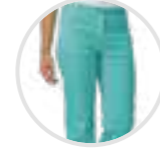
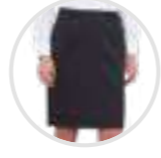

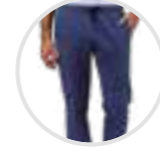
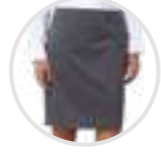

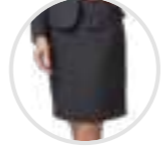
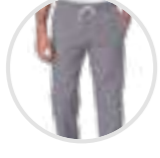
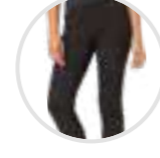

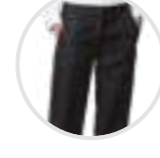

# RIEPILOGO *recap*

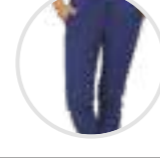

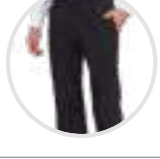















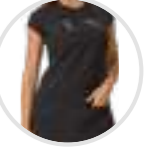

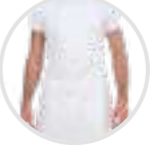

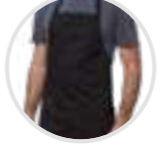
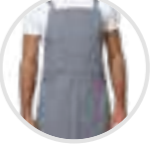





<p><b>DR.BLUE</b> <b>LOYS</b> ART.04CS0307 P. 297 CASACCA DONNA / WOMAN TUNIC</p> 	<p><b>DR.BLUE</b> <b>QUEEN</b> ART.04CS1409 P. 289 CASACCA DONNA / WOMAN TUNIC</p> 	<p><b>SIGGI HORECA</b> <b>VALERIA</b> ART.28CS0403 P. 201 CASACCA DONNA / WOMAN TUNIC</p> 
<p><b>SIGGI HORECA</b> <b>MARA</b> ART.28CS1694 P. 209 CASACCA DONNA / WOMAN TUNIC</p> 	<p><b>SIGGI HORECA</b> <b>ROBERTO</b> ART.28CS1426 P. 205 CASACCA UOMO / MAN TUNIC</p> 	<p><b>DR.BLUE</b> <b>VIVIAN</b> ART.04CS1691 P. 283 CASACCA DONNA / WOMAN TUNIC</p> 
<p><b>DR.BLUE</b> <b>MATILDA</b> ART.04CS1049 P. 295 CASACCA DONNA / WOMAN TUNIC</p> 	<p><b>DR.BLUE</b> <b>ROSES</b> ART.04CS0311 P. 295 CASACCA DONNA / WOMAN TUNIC</p> 	<p><b>SCAMICIATI</b> <i>pinafors</i></p>
<p><b>SIGGI HORECA</b> <b>MATILDE</b> ART.28CS1695 P. 189 CASACCA DONNA / WOMAN TUNIC</p> 	<p><b>SIGGI HORECA</b> <b>SANDY</b> ART.28CS0063 P. 225 CASACCA DONNA / WOMAN TUNIC</p> 	<p><b>SIGGI BEAUTY</b> <b>ANNIS</b> ART.63SC0096 P. 251 SCAMICIATO DONNA / WOMAN PINAFORE</p> 
<p><b>SIGGI HORECA</b> <b>MELISSA</b> ART.28CS1696 P. 217 CASACCA DONNA / WOMAN TUNIC</p> 	<p><b>SIGGI BEAUTY</b> <b>SCARLETT</b> ART.63CS1320 P. 241 CASACCA DONNA / WOMAN TUNIC</p> 	<p><b>SIGGI BEAUTY</b> <b>CINDY</b> ART.63SC0111 P. 247 SCAMICIATO DONNA / WOMAN PINAFORE</p> 
<p><b>DR.BLUE</b> <b>MILLY</b> ART.04CS0809 P. 297 CASACCA DONNA / WOMAN TUNIC</p> 	<p><b>DR.BLUE</b> <b>SHYLA</b> ART.04CS1411 P. 291 CASACCA DONNA / WOMAN TUNIC</p> 	<p><b>SIGGI HORECA</b> <b>CLELIA</b> ART.28SC0092 P. 213 SCAMICIATO DONNA / WOMAN PINAFORE</p> 
<p><b>DR.BLUE</b> <b>NATALIE</b> ART.04CS1532 P. 287 CASACCA DONNA / WOMAN TUNIC</p> 	<p><b>SIGGI HORECA</b> <b>SILVIA</b> ART.28CS0604 P. 207 CASACCA DONNA / WOMAN TUNIC</p> 	<p><b>SIGGI HORECA</b> <b>DARCY</b> ART.28SC0103 P. 211 SCAMICIATO DONNA / WOMAN PINAFORE</p> 
<p><b>DR.BLUE</b> <b>NOLAN</b> ART.04CS1343 P. 277 CASACCA UOMO / MAN TUNIC</p> 	<p><b>DR.BLUE</b> <b>SUMMER</b> ART.04CS0462 P. 299 CASACCA UNISEX / UNISEX TUNIC</p> 	<p><b>SIGGI HORECA</b> <b>DARIEN</b> ART.28SC0106 P. 211 SCAMICIATO DONNA / WOMAN PINAFORE</p> 
<p><b>SIGGI BEAUTY</b> <b>OWEN</b> ART.63CS1331 P. 263 CASACCA UOMO / MAN TUNIC</p> 	<p><b>DR.BLUE</b> <b>TRACY</b> ART.04CS1352 P. 293 CASACCA DONNA / WOMAN TUNIC</p> 	<p><b>SIGGI BEAUTY</b> <b>GEMMA</b> ART.63SC0098 P. 253 SCAMICIATO DONNA / WOMAN PINAFORE</p> 
<p><b>SIGGI BEAUTY</b> <b>PAYTON</b> ART.63CS1325 P. 243 CASACCA DONNA / WOMAN TUNIC</p> 	<p><b>DR.BLUE</b> <b>TRUDY</b> ART.04CS1340 P. 293 CASACCA DONNA / WOMAN TUNIC</p> 	<p><b>SIGGI BEAUTY</b> <b>JAIDEN</b> ART.63SC0090 P. 255 SCAMICIATO DONNA / WOMAN PINAFORE</p> 



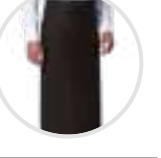

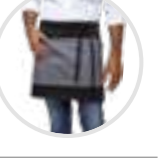











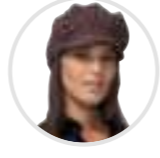





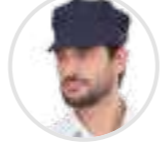

<p><b>SIGGI HORECA</b> <b>LIZZY</b> ART.28SC0056 P. 215 SCAMICIATO DONNA / WOMAN PINAFORE</p> 	<p><b>SIGGI HORECA</b> <b>ADRIAN</b> ART.28GA0193 P. 55 GIACCA CHEF / CHEF JACKET</p> 	<p><b>SIGGI HORECA</b> <b>CESARE</b> ART.28GA0207 P. 33 GIACCA CHEF / CHEF JACKET</p> 
<p><b>SIGGI BEAUTY</b> <b>MARYLINE</b> ART.63SC0087 P. 255 SCAMICIATO DONNA / WOMAN PINAFORE</p> 	<p><b>SIGGI HORECA</b> <b>ALAN</b> ART.28GA0250 P. 37 GIACCA CHEF / CHEF JACKET</p> 	<p><b>SIGGI HORECA</b> <b>CLAIRE</b> ART.28GA0248 P. 75 GIACCA CHEF DONNA / WOMAN CHEF JACKET</p> 
<p><b>SIGGI BEAUTY</b> <b>MEGAN</b> ART.63SC0110 P. 249 SCAMICIATO DONNA / WOMAN PINAFORE</p> 	<p><b>SIGGI HORECA</b> <b>ALEX</b> ART.28GA0191 P. 51 GIACCA CHEF / CHEF JACKET</p> 	<p><b>SIGGI HORECA</b> <b>DALILA</b> ART.28GA0249 P. 73 GIACCA CHEF DONNA / WOMAN CHEF JACKET</p> 
<p><b>SIGGI HORECA</b> <b>MELANY</b> ART.28SC0068 P. 215 SCAMICIATO DONNA / WOMAN PINAFORE</p> 	<p><b>SIGGI HORECA</b> <b>AMABEL</b> ART.28GA0194 P. 77 GIACCA CHEF DONNA / WOMAN CHEF JACKET</p> 	<p><b>SIGGI HORECA</b> <b>DANTE</b> ART.28GC0002 P. 27 GIACCA CHEF / CHEF JACKET</p> 
<p><b>SIGGI BEAUTY</b> <b>SERENITY</b> ART.63SC0095 P. 253 SCAMICIATO DONNA / WOMAN PINAFORE</p> 	<p><b>SIGGI HORECA</b> <b>ANTONIO</b> ART.28GA0030 P. 65 GIACCA CHEF / CHEF JACKET</p> 	<p><b>SIGGI HORECA</b> <b>DAVIN</b> ART.28GA0255 P. 63 GIACCA CHEF / CHEF JACKET</p> 
<p><b>SIGGI BEAUTY</b> <b>TRISHA</b> ART.63SC0089 P. 257 SCAMICIATO DONNA / WOMAN PINAFORE</p> 	<p><b>SIGGI HORECA</b> <b>ARTUR</b> ART.28GA0029 P. 57 GIACCA CHEF / CHEF JACKET</p> 	<p><b>SIGGI HORECA</b> <b>EMMA</b> ART.28GA0036 P. 77 GIACCA CHEF DONNA / WOMAN CHEF JACKET</p> 
<p><b>SIGGI BEAUTY</b> <b>WOOPY</b> ART.63SC0086 P. 251 SCAMICIATO DONNA / WOMAN PINAFORE</p> 	<p><b>SIGGI HORECA</b> <b>ASTRID</b> ART.28GA0287 P. 69 GIACCA CHEF DONNA / WOMAN CHEF JACKET</p> 	<p><b>SIGGI HORECA</b> <b>EROS</b> ART.28GC0004 P. 31 GIACCA CHEF / CHEF JACKET</p> 
<p><b>GIACCHE CHEF</b> <i>chef jackets</i></p>		
<p><b>SIGGI HORECA</b> <b>ACHILLE</b> ART.28GA0290 P. 33 GIACCA CHEF / CHEF JACKET</p> 	<p><b>SIGGI HORECA</b> <b>BEATRICE</b> ART.28GC0005 P. 67 GIACCA CHEF DONNA / WOMAN CHEF JACKET</p> 	<p><b>SIGGI HORECA</b> <b>FEDRO</b> ART.28GC0006 P. 61 GIACCA CHEF / CHEF JACKET</p> 
<p><b>SIGGI HORECA</b> <b>ADAM</b> ART.28GA0206 P. 53 GIACCA CHEF / CHEF JACKET</p> 	<p><b>SIGGI HORECA</b> <b>BEN</b> ART.28GA0252 P. 43 GIACCA CHEF / CHEF JACKET</p> 	<p><b>SIGGI HORECA</b> <b>FLAVIO</b> ART.28GA0027/00 P. 59 GIACCA CHEF / CHEF JACKET</p> 
<p><b>SIGGI HORECA</b> <b>CARUSO</b> ART.28GA0177 P. 57 GIACCA CHEF / CHEF JACKET</p> 	<p><b>SIGGI HORECA</b> <b>FLOYD</b> ART.28GA0251 P. 39 GIACCA CHEF / CHEF JACKET</p> 	<p><b>SIGGI HORECA</b> <b>FLOYD</b> ART.28GA0251 P. 39 GIACCA CHEF / CHEF JACKET</p> 







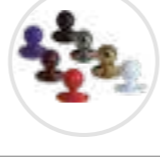







<p><b>SIGGI HORECA</b> <b>GABRIEL</b> ART.28GA0209 P. 47 GIACCA CHEF / CHEF JACKET</p> 	<p><b>SIGGI HORECA</b> <b>RICHARD</b> ART.28GA0284 P. 41 GIACCA CHEF / CHEF JACKET</p> 	<p><b>SIGGI HORECA</b> <b>MARION</b> ART.28GT0089 P. 125 GILET DONNA / WOMAN VEST</p> 
<p><b>STEP ONE / HORECA</b> <b>GIACCA CHEF UNISEX</b> ART.68SE0314 P. 317 GIACCA CHEF UNISEX / UNISEX CHEF JACKET</p> 	<p><b>SIGGI HORECA</b> <b>SEBASTIAN</b> ART.28GA0208 P. 49 GIACCA CHEF / CHEF JACKET</p> 	<p><b>SIGGI HORECA</b> <b>MIRELLA</b> ART.28GT0012 P. 125 GILET DONNA / WOMAN VEST</p> 
<p><b>SIGGI HORECA</b> <b>GIACOMO</b> ART.28GA0202 P. 55 GIACCA CHEF / CHEF JACKET</p> 	<p><b>SIGGI HORECA</b> <b>STEWART</b> ART.28GA0176 P. 53 GIACCA CHEF / CHEF JACKET</p> 	<p><b>SIGGI HORECA</b> <b>STEFANO</b> ART.28GT0010 P. 125 GILET UOMO / MEN VEST</p> 
<p><b>SIGGI HORECA</b> <b>KIRK</b> ART.28GA0253 P. 43 GIACCA CHEF / CHEF JACKET</p> 	<p><b>SIGGI HORECA</b> <b>THOMAS</b> ART.28GA0205 P. 51 GIACCA CHEF / CHEF JACKET</p> 	<p><b>CAMICIE shirts</b></p>
<p><b>SIGGI HORECA</b> <b>LANNY</b> ART.28GA0254 P. 41 GIACCA CHEF / CHEF JACKET</p> 	<p><b>SIGGI HORECA</b> <b>TRINITY</b> ART.28GA0243 P. 25 GIACCA CHEF / CHEF JACKET</p> 	<p><b>SIGGI HORECA</b> <b>BARBARA</b> ART.28CM0165 P. 123 CAMICIA DONNA / WOMAN BLOUSE</p> 
<p><b>SIGGI HORECA</b> <b>MARCO</b> ART.28GA0027/01 P. 59 GIACCA CHEF / CHEF JACKET</p> 	<p><b>SIGGI HORECA</b> <b>VICTOR</b> ART.28GA0218 P. 45 GIACCA CHEF / CHEF JACKET</p> 	<p><b>STEP ONE / HORECA</b> <b>CAMICIA DONNA</b> ART.68SE0312 P. 321 CAMICIA DONNA / WOMAN BLOUSE</p> 
<p><b>SIGGI HORECA</b> <b>MARLON</b> ART.28GA0286 P. 35 GIACCA CHEF / CHEF JACKET</p> 	<p><b>SIGGI HORECA</b> <b>XANDER</b> ART.28GA0283 P. 37 GIACCA CHEF / CHEF JACKET</p> 	<p><b>STEP ONE / HORECA</b> <b>CAMICIA UOMO</b> ART.68SE0311 P. 321 CAMICIA UOMO / MAN SHIRT</p> 
<p><b>SIGGI HORECA</b> <b>MINA</b> ART.28GA0215 P. 71 GIACCA CHEF DONNA / WOMAN CHEF JACKET</p> 	<p><b>GIACCHE E GILET jackets and vests</b></p>	
<p><b>SIGGI HORECA</b> <b>NATHAN</b> ART.28GC0011 P. 29 GIACCA CHEF / CHEF JACKET</p> 	<p><b>SIGGI HORECA</b> <b>ALEXA</b> ART.28GA0185 P. 111 GIACCA DONNA / WOMAN JACKET</p> 	<p><b>SIGGI HORECA</b> <b>JAMES</b> ART.28CM0256 P. 117 CAMICIA UOMO / MAN SHIRT</p> 
<p><b>SIGGI HORECA</b> <b>NICK</b> ART.28GA0221 P. 65 GIACCA CHEF / CHEF JACKET</p> 	<p><b>SIGGI HORECA</b> <b>DYLAN</b> ART.28GA0184 P. 109 GIACCA UOMO / MAN JACKET</p> 	<p><b>SIGGI HORECA</b> <b>LISA</b> ART.28CM0164 P. 119 CAMICIA DONNA / WOMAN BLOUSE</p> 

<p><b>SIGGI HORECA</b> <b>MARIA</b> ART.28CM0162 P. 123 CAMICIA DONNA / WOMAN BLOUSE</p> 	<p><b>SIGGI HORECA</b> <b>UNDERWEAR</b> ART.19MA0251 P. 184 T-SHIRT ESTIVA / SUMMER T-SHIRT</p> 	<p><b>SIGGI HORECA</b> <b>BARRY</b> ART.28PA0897 P. 109 PANTALONI UOMO / MAN TROUSERS</p> 	
<p><b>SIGGI HORECA</b> <b>MARTA</b> ART.28CM0163 P. 123 CAMICIA DONNA / WOMAN BLOUSE</p> 	<p><b>SIGGI HORECA</b> <b>UNDERWEAR</b> ART.19MA0249 P. 184 T-SHIRT INVERNALE / WINTER T-SHIRT</p> 	<p><b>SIGGI HORECA</b> <b>CLEM</b> ART.28PA1118 P. 95 PANTALONE CHEF / CHEF TROUSERS</p> 	
<p><b>SIGGI HORECA</b> <b>MASSIMO</b> ART.28CM0161 P. 121 CAMICIA UOMO / MAN SHIRT</p> 	<p><b>SIGGI HORECA</b> <b>UNDERWEAR</b> ART.19MA0250 P. 185 T-SHIRT INVERNALE ML / WINTER LS T-SHIRT</p> 	<p><b>DR.BLUE</b> <b>CRUZ</b> ART.04PA1393 P. 303 PANTALONI UNISEX / UNISEX TROUSERS</p> 	
<p><b>SIGGI HORECA</b> <b>RUBINA</b> ART.28CM0281 P. 115 CAMICIA UOMO / MAN SHIRT</p> 	<p><b>SIGGI HORECA</b> <b>UNDERWEAR</b> ART.19CZ0063 P. 185 CALZAMAGLIA / WINTER TIGHTS</p> 	<p><b>SIGGI HORECA</b> <b>DENZEL</b> ART.28PA0881 P. 95 PANTALONI CHEF / CHEF TROUSERS</p> 	
<p><b>MAGLIERIA E UNDERWEAR tshirts and nderwear</b></p>		<p><b>SIGGI HORECA</b> <b>UNDERWEAR</b> ART.19CZ0001 P. 185 CALZA ESTIVA / SUMMER SOCKS</p> 	<p><b>SIGGI HORECA</b> <b>DERBY</b> ART.09PA0868 P. 97 PANTALONI UNISEX / UNISEX TROUSERS</p> 
<p><b>DR.BLUE</b> <b>CLOE</b> ART.04MG0582 P. 311 CARDIGAN DONNA / WOMAN CARDIGAN</p> 	<p><b>SIGGI HORECA</b> <b>UNDERWEAR</b> ART.19CZ0002 P. 185 CALZA INVERNALE / WINTER SOCKS</p> 	<p><b>SIGGI HORECA</b> <b>EDOARDO</b> ART.28PA0206 P. 127 PANTALONI UOMO / MAN TROUSERS</p> 	
<p><b>SIGGI HORECA</b> <b>ISCHIA</b> ART.20MA0004 P. 181 T-SHIRT</p> 	<p><b>PANTALONI trousers</b></p>		
<p><b>SIGGI HORECA</b> <b>PARIS</b> ART.20MA0003 P. 181 T-SHIRT</p> 	<p><b>SIGGI HORECA</b> <b>ALISSA</b> ART.28PA0898 P. 111 PANTALONI DONNA / WOMAN TROUSERS</p> 	<p><b>SIGGI BEAUTY</b> <b>GEREMY</b> ART.63PA0986 P. 263 PANTALONI UOMO / MAN TROUSERS</p> 	
<p><b>SIGGI HORECA</b> <b>SUMMER</b> ART.20MA0253 P. 183 POLO ML / LS POLO</p> 	<p><b>DR.BLUE</b> <b>ALYSON</b> ART.04PA0905 P. 309 PANTALONI DONNA / WOMAN TROUSERS</p> 	<p><b>DR.BLUE</b> <b>HOPE</b> ART.04PA0828 P. 311 PANTALONI DONNA / WOMAN TROUSERS</p> 	
<p><b>SIGGI HORECA</b> <b>SUMMER</b> ART.20MA0001 P. 183 POLO MC / SS POLO</p> 	<p><b>SIGGI HORECA</b> <b>AUSTIN</b> ART.28PA0928 P. 95 PANTALONI CHEF / CHEF TROUSERS</p> 	<p><b>SIGGI HORECA</b> <b>JOSH</b> ART.28PA0879 P. 93 PANTALONI CHEF / CHEF TROUSERS</p> 	

<p><b>SIGGI HORECA</b> <b>JOSH PRIME</b> ART.28PA0879/00-0991 P. 91 PANTALONI CHEF / CHEF TROUSERS</p> 	<p><b>SIGGI HORECA</b> <b>PATRIZIA</b> ART.18PA1160 P. 129 PANTALONI DONNA / WOMAN TROUSERS</p> 	<p><b>GONNE</b> <i>skirts</i></p>	
<p><b>DR.BLUE</b> <b>JUDY</b> ART.04PA0909 P. 311 PANTALONI DONNA / WOMAN TROUSERS</p> 	<p><b>DR.BLUE</b> <b>SKY</b> ART.04PA0379 P. 309 PANTALONI DONNA / WOMAN TROUSERS</p> 		<p><b>STEP ONE / HORECA</b> <b>GONNA</b> ART.68SEO476 P. 321 GONNA / SKIRT</p> 
<p><b>SIGGI BEAUTY</b> <b>KAYLA</b> ART.63PA1400 P. 259 PANTALONI DONNA / WOMAN TROUSERS</p> 	<p><b>DR.BLUE</b> <b>STAN</b> ART.04PA1119 P. 305 PANTALONI UNISEX / UNISEX TROUSERS</p> 		<p><b>SIGGI HORECA</b> <b>PAMELA</b> ART.18GO0055 P. 129 GONNA / SKIRT</p> 
<p><b>SIGGI HORECA</b> <b>MILANO</b> ART.17PA0047 P. 97 PANTALONI UNISEX / UNISEX TROUSERS</p> 	<p><b>DR.BLUE</b> <b>STAR</b> ART.04PA0441 P. 301 PANTALONI UNISEX / UNISEX TROUSERS</p> 		<p><b>SIGGI HORECA</b> <b>STELLA</b> ART.28GO0052 P. 111 GONNA / SKIRT</p> 
<p><b>STEP ONE / HORECA</b> <b>PANTALONI CHEF UNISEX</b> ART.68SEO315 P. 319 PANTALONI CHEF UNISEX / UNISEX CHEF TROUSERS</p> 	<p><b>SIGGI BEAUTY</b> <b>STEFANY</b> ART.63PA0983 P. 261 PANTALONI DONNA / WOMAN TROUSERS</p> 	<p><b>GREMBIULI</b> <i>aprons</i></p>	
<p><b>STEP ONE / HORECA</b> <b>PANTALONI CHEF UNISEX</b> ART.68SEO473 P. 319 PANTALONI CHEF UNISEX / UNISEX CHEF TROUSERS</p> 	<p><b>DR.BLUE</b> <b>SUN</b> ART.04PA0369 P. 307 PANTALONI DONNA / WOMAN TROUSERS</p> 		<p><b>SIGGI HORECA</b> <b>ANCONA</b> ART.28PZO014 P. 161 GREMBIULE / APRON</p> 
<p><b>STEP ONE / HORECA</b> <b>PANTALONI DONNA</b> ART.68SEO475 P. 321 PANTALONI DONNA / LADIES TROUSERS</p> 	<p><b>SIGGI HORECA</b> <b>SUSANNE</b> ART.28PA0788 P. 127 PANTALONI DONNA / WOMAN TROUSERS</p> 	<p><b>SIGGI HORECA</b> <b>AOSTA</b> ART.28PZO006 P. 87 GREMBIULE / APRON</p> 	
<p><b>STEP ONE / MEDICALE</b> <b>PANTALONI UNISEX</b> ART.01PA0210 P. 329 PANTALONI UNISEX / UNISEX TROUSERS</p> 	<p><b>DR.BLUE</b> <b>TAMARA</b> ART.04PA0997 P. 307 PANTALONI DONNA / WOMAN TROUSERS</p> 	<p><b>SIGGI HORECA</b> <b>ASH</b> ART.28PZO453 P. 141 - 143 - 145 - 147 GREMBIULE / APRON</p> 	
<p><b>STEP ONE / HORECA</b> <b>PANTALONI UOMO</b> ART.68SEO474 P. 321 PANTALONI UOMO / MAN TROUSERS</p> 	<p><b>SIGGI HORECA</b> <b>TIZIANO</b> ART.17PA0048 P. 97 PANTALONI UOMO / MAN TROUSERS</p> 	<p><b>SIGGI HORECA</b> <b>AURA</b> ART.28PZO385 P. 165 GREMBIULE / APRON</p> 	
<p><b>SIGGI HORECA</b> <b>PAOLA</b> ART.28PA0054 P. 127 PANTALONI DONNA / WOMAN TROUSERS</p> 	<p><b>SIGGI HORECA</b> <b>TRINITY</b> ART.28PA1114 P. 25 - 91 PANTALONI CHEF / CHEF TROUSERS</p> 	<p><b>SIGGI HORECA</b> <b>AURORA</b> ART.28PZO345 P. 163 GREMBIULE / APRON</p> 	

<p><b>SIGGI HORECA</b> <b>BARI</b> ART.28PZO012 P. 171 GREMBIULE / APRON</p> 	<p><b>SIGGI HORECA</b> <b>ELIA</b> ART.28PZO387 P. 139 GREMBIULE / APRON</p> 	<p><b>SIGGI HORECA</b> <b>LYNN</b> ART.28PZO462 P. 167 GREMBIULE / APRON</p> 
<p><b>SIGGI HORECA</b> <b>BOBBY</b> ART.28PZO451 P. 141 - 143 - 145 - 147 GREMBIULE / APRON</p> 	<p><b>SIGGI HORECA</b> <b>ELWOOD</b> ART.28PZO321 P. 159 GREMBIULE / APRON</p> 	<p><b>SIGGI HORECA</b> <b>MAICA</b> ART.28PZO383 P. 165 GREMBIULE / APRON</p> 
<p><b>SIGGI HORECA</b> <b>BOLOGNA</b> ART.28PZO010 P. 173 GREMBIULE / APRON</p> 	<p><b>SIGGI HORECA</b> <b>FRANKIE</b> ART.28PZO458 P. 151 GREMBIULE / APRON</p> 	<p><b>SIGGI BEAUTY</b> <b>MALIKA</b> ART.63PZO339 P. 257 GREMBIULE / APRON</p> 
<p><b>SIGGI HORECA</b> <b>BYRON</b> ART.28PZO409 P. 175 GREMBIULE / APRON</p> 	<p><b>SIGGI HORECA</b> <b>GREMBIULE CERATO</b> ART.12PZO057 P. 89 GREMBIULE / APRON</p> 	<p><b>SIGGI HORECA</b> <b>MAYA</b> ART.28PZO382 P. 155 GREMBIULE / APRON</p> 
<p><b>SIGGI HORECA</b> <b>CIRO</b> ART.28PZO399 P. 87 - 177 GREMBIULE / APRON</p> 	<p><b>SIGGI HORECA</b> <b>GREMBIULE CHEF</b> ART.28PZO375 P. 85 GREMBIULE / APRON</p> 	<p><b>SIGGI HORECA</b> <b>MICHELA</b> ART.28PZO189 P. 163 GREMBIULE / APRON</p> 
<p><b>SIGGI HORECA</b> <b>COMO</b> ART.28PZO016 P. 161 GREMBIULE / APRON</p> 	<p><b>STEP ONE / HORECA</b> <b>GREMBIULE CON PETTORINA</b> ART.68SEO316 P. 319 GREMBIULE CHEF CON PETTORINA / BIB APRON</p> 	<p><b>SIGGI HORECA</b> <b>MIRIA</b> ART.28PZO392 P. 153 GREMBIULE / APRON</p> 
<p><b>SIGGI HORECA</b> <b>DEVON</b> ART.28PZO460 P. 151 GREMBIULE / APRON</p> 	<p><b>STEP ONE / HORECA</b> <b>GREMBIULE SENZA PETTORINA</b> ART.68SEO330 P. 319 GREMBIULE CHEF / APRON</p> 	<p><b>SIGGI HORECA</b> <b>NADIA</b> ART.28PZO233 P. 169 GREMBIULE / APRON</p> 
<p><b>SIGGI HORECA</b> <b>DIEGO</b> ART.28PZO397 P. 169 GREMBIULE / APRON</p> 	<p><b>SIGGI HORECA</b> <b>JAMEY</b> ART.28PZO308 P. 175 GREMBIULE / APRON</p> 	<p><b>SIGGI HORECA</b> <b>NAPOLI</b> ART.28PZO013 P. 159 GREMBIULE / APRON</p> 
<p><b>SIGGI HORECA</b> <b>DUBLIN</b> ART.20PZO434 P. 139 GREMBIULE / APRON</p> 	<p><b>SIGGI HORECA</b> <b>KIT</b> ART.28PZO461 P. 149 GREMBIULE / APRON</p> 	<p><b>SIGGI HORECA</b> <b>NOÈ</b> ART.28PZO379 P. 153 GREMBIULE / APRON</p> 
<p><b>SIGGI HORECA</b> <b>EDDIE</b> ART.28PZO450 P. 141 - 143 - 145 - 147 GREMBIULE / APRON</p> 	<p><b>SIGGI HORECA</b> <b>LONDRA</b> ART.28PZO343 P. 83 - 159 GREMBIULE / APRON</p> 	<p><b>SIGGI HORECA</b> <b>PALERMO</b> ART.28PZO015 P. 161 GREMBIULE / APRON</p> 

<p><b>SIGGI HORECA</b> <b>RAMON</b> ART.28PZO381 P.155 GREMBIULE / APRON</p> 	<p><b>ACCESSORI</b> <i>accessories</i></p>	<p><b>SIGGI HORECA</b> <b>GINNY</b> ART.28CV0017 P.135 CRAVATTINO UNISEX / UNISEX NECKTIE</p> 
<p><b>SIGGI HORECA</b> <b>RAOUL</b> ART.28PZO393 P.157 GREMBIULE / APRON</p> 	<p><b>SIGGI HORECA</b> <b>ALICE</b> ART.28CF0004 P.103 CUFFIA CON RETE / BONNET WITH NET</p> 	<p><b>SIGGI HORECA</b> <b>HELEN</b> ART.28CF0005 P.103 CUFFIA SENZA RETE / BONNET WITHOUT NET</p> 
<p><b>SIGGI HORECA</b> <b>ROCCO</b> ART.28PZO378 P.153 GREMBIULE / APRON</p> 	<p><b>SIGGI HORECA</b> <b>ALVIN</b> ART.28CV0018 P.135 CRAVATTA / TIE</p> 	<p><b>SIGGI HORECA</b> <b>HOLLY</b> ART.28BE0156 P.103 BERRETTO / CAP</p> 
<p><b>SIGGI HORECA</b> <b>ROMA</b> ART.28PZO011 P.171 GREMBIULE / APRON</p> 	<p><b>STEP ONE / HORECA</b> <b>BERRETTO CHEF</b> ART.68SE0310 P.322 BERRETTO CHEF / CHEF HAT</p> 	<p><b>SIGGI HORECA</b> <b>JACK</b> ART.28BE0008 P.99 BERRETTO CHEF / CHEF CAP</p> 
<p><b>SIGGI HORECA</b> <b>SVEVA</b> ART.28PZO398 P.169 GREMBIULE / APRON</p> 	<p><b>SIGGI HORECA</b> <b>BILL</b> ART.28BE0006 P.103 BERRETTO / CAP</p> 	<p><b>SIGGI HORECA</b> <b>JERRY</b> ART.28BE0015 P.101 BUSTINA SENZA RETE / CAP WITHOUT NET</p> 
<p><b>SIGGI HORECA</b> <b>TORINO</b> ART.28PZO004 P.89 GREMBIULE / APRON</p> 	<p><b>SIGGI HORECA</b> <b>BRAD</b> ART.28BE0005 P.101 BERRETTO / CAP</p> 	<p><b>SIGGI HORECA</b> <b>JODY</b> ART.28BE0204 P.131 BERRETTO / CAP</p> 
<p><b>SIGGI HORECA</b> <b>TRENTO</b> ART.28PZO003 P.79 - 81 GREMBIULE / APRON</p> 	<p><b>SIGGI HORECA</b> <b>DEAN</b> ART.28BE0149 P.99 BERRETTO CHEF / CHEF CAP</p> 	<p><b>SIGGI HORECA</b> <b>JOE</b> ART.28BE0013 P.101 BERRETTO / CAP</p> 
<p><b>SIGGI HORECA</b> <b>TREVISO</b> ART.28SE0255 P.177 GREMBIULE / APRON</p> 	<p><b>SIGGI HORECA</b> <b>ERIC</b> ART.28BE0176 P.105 BANDANA UNISEX / UNISEX BANDANA</p> 	<p><b>SIGGI HORECA</b> <b>KYLE</b> ART.28BE0205 P.141 BERRETTO / CAP</p> 
<p><b>SIGGI HORECA</b> <b>TRIESTE</b> ART.28PZO009 P.171 GREMBIULE / APRON</p> 	<p><b>STEP ONE / HORECA</b> <b>FAZZOLETTO CHEF</b> ART.68SE0313 P.322 FAZZOLETTO CHEF / HANDKERCHIEF</p> 	<p><b>SIGGI HORECA</b> <b>LINK</b> ART.28SE0183 P.99 BOTTONI / BUTTONS</p> 
	<p><b>SIGGI HORECA</b> <b>GEORGE</b> ART.28CV0001 P.133 PAPILLON / BOW TIE</p> 	<p><b>SIGGI HORECA</b> <b>LIZ</b> ART.28BE0022 P.105 BANDANA UNISEX / UNISEX BANDANA</p> 

<p><b>SIGGI HORECA</b> <b>MARTIN</b> ART.28BE0017 P.105 BANDANA UNISEX / UNISEX BANDANA</p> 	<p><b>SIGGI HORECA</b> <b>GREMBIULE MASTERCHEF</b> ART.26PZO363 P.21 GREMBIULE / APRON</p> 
<p><b>DR. BLUE</b> <b>MIRRIAL</b> ART.04SE0059 P.313 BANDANA UNISEX / UNISEX BANDANA</p> 	<p><b>SIGGI HORECA</b> <b>GUANTONE MASTERCHEF</b> ART.26GN0002 P.21 GUANTONE / OVEN MIT</p> 
<p><b>SIGGI HORECA</b> <b>TED</b> ART.28BE0012 P.103 BERRETTO / CAP</p> 	<p><b>SIGGI HORECA</b> <b>PANTALONI MASTERCHEF</b> ART.26PA0955 P.19 PANTALONI CHEF / CHEF TROUSERS</p> 
<p><b>SIGGI HORECA</b> <b>TOM</b> ART.28BE0014 P.101 BUSTINA CON RETE / CAP WITH NET</p> 	<p><b>SIGGI HORECA</b> <b>TOVAGLIETTA MASTERCHEF</b> ART.26TO0039 P.21 TOVAGLIETTA / PLACEMAT</p> 
<p><b>STEP ONE / HORECA</b> <b>TORCIONE</b> ART.68SE0317 P.322 TORCIONE / DISHRAG</p> 	<p><b>MASCHERINE</b> <i>masks</i></p>
<p><b>MASTERCHEF</b></p>	<p><b>BSM - BARRIER SYSTEM MASK</b> ART.25SE0512 P.333 MASCHERINE DA ADULTO / ADULT MASKS</p> 
<p><b>SIGGI HORECA</b> <b>CAPPELLO MASTERCHEF</b> ART.26BE0160 P.19 CAPPELLO CHEF / CHEF HAT</p> 	<p><b>BSM - BARRIER SYSTEM MASK JUNIOR</b> ART.25SE0513 P.333 MASCHERINE DA BAMBINO / JUNIOR MARKS</p> 
<p><b>SIGGI HORECA</b> <b>FAZZOLETTO MASTERCHEF</b> ART.26SE0212 P.19 FAZZOLETTO / HANDKERCHIEF</p> 	<p><b>MONO MASK JUNIOR</b> ART.25SE0518 P.335 MASCHERINE DA BAMBINO / JUNIOR MARKS</p> 
<p><b>SIGGI HORECA</b> <b>GIACCA MASTERCHEF</b> ART.26GA0197 P.19 GIACCA CHEF / CHEF JACKET</p> 	
<p><b>SIGGI HORECA</b> <b>GREMBIULE MASTERCHEF</b> ART.26PZO492 P.17 GREMBIULE / APRON</p> 